1960

LOG

Digitized by the Internet Archive
in 2016

https://archive.org/details/log1960melr

Melrose Public Library
Melrose, Massachusetts

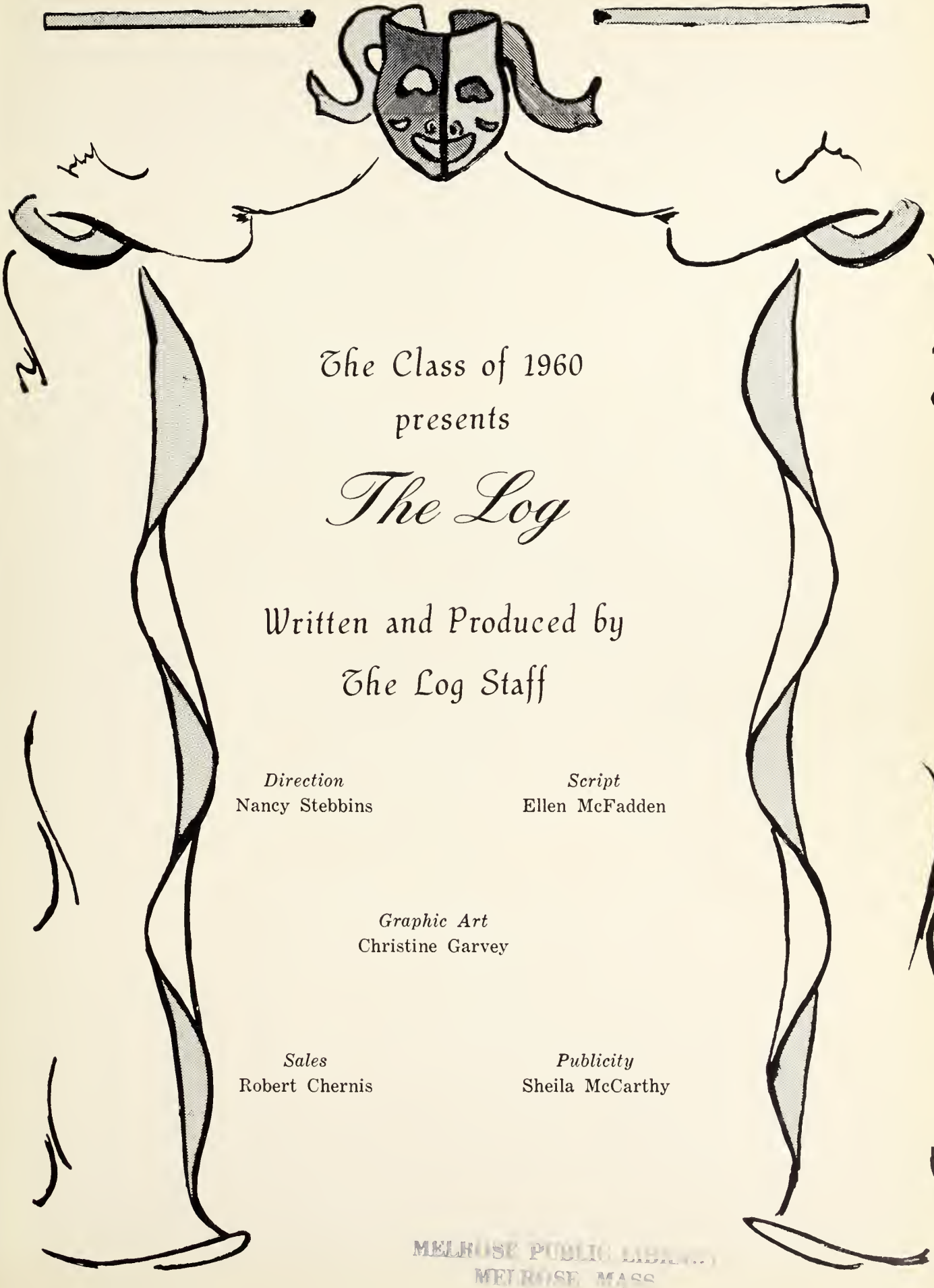

The Class of 1960

presents

The Log

Written and Produced by

The Log Staff

Direction
Nancy Stebbins

Script
Ellen McFadden

Graphic Art
Christine Garvey

Sales
Robert Chernis

Publicity
Sheila McCarthy

MELROSE PUBLIC LIBRARY
MELROSE, MASS

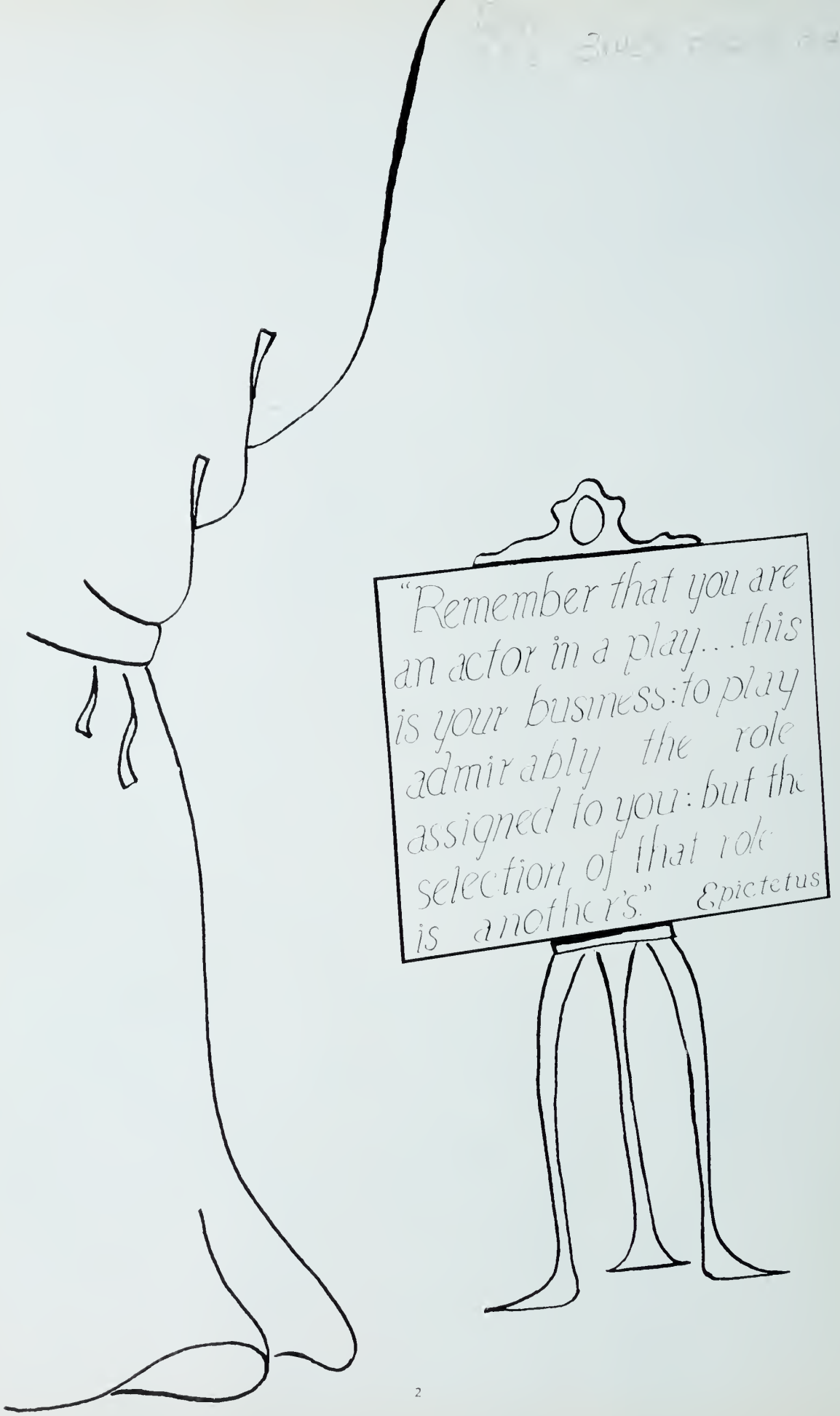
"Remember that you are
an actor in a play... this
is your business: to play
admirably the role
assigned to you: but the
selection of that role
is another's." Epictetus

...each has his own theater...
...ours Melrose High School

Directors ..... *Faculty*

Cast ..... *Seniors*

Audience ..... *Underclassmen*

* * * *

Program

ACT I ..... FALL

Scene 1 ..... *Athletic Field*

Scene 2 ..... *Gym*

Scene 3 ..... *Auditorium*

INTERMISSION

ACT II ..... WINTER

Scene 1 ..... *Gym*

Scene 2 ..... *School*

Scene 3 ..... *Library*

Scene 4 ..... *Boston Garden*

INTERMISSION

ACT III ..... SPRING

Scene 1 ..... *Outdoors*

Scene 2 ..... *Gym*

* * * *

SPONSORS

...with its directors
...our Faculty

MR. A. IMRIE DIXON
Principal

There is something dramatic about graduation. Commencement —the beginning of new experiences—has all the qualities of real drama. A cast of over three hundred, you the graduating class of 1960, have made your mark upon the stage, each in your own way, and each of you to the best of your ability. Taking with you the experiences and skills you have learned, now you step forth upon a larger stage, playing a more serious role in the dramatic realities of life itself. We who have tried to help you gain in skills and in knowledge, standing now in the wings, watch you with just a little pride and confidence. We hope you have learned your lines well, that you will not falter but will move forward into this larger role that now awaits you. You carry with you our congratulations and best wishes.

Administration

Mr. Kenneth R. Norris

With the help of our advisors we have been placed in the settings best suited to our personal talents.

Mr. John F. McGrath

Mrs. Ann D. Foster

Seated, left to right: Ruth E. Foster; James Morse; Jeanette O. Stahl; William Griffith Couser, Head of Department; Elizabeth H. Lamb; Charles Dullea. **Standing:** Alfred J. Chisolm; Irene M. Patten; Amy S. Damon; Clayton E. Conn; Frances H. McGrew; Alma L. Westervelt; Elisabeth Nelson.

English Department

Mastery of our own language and appreciation of America's heritage,

History Department

Seated, left to right: George A. McPheters; Kathryn L. Garden; Richard L. Hildreth, Head of Department; Flora Lutz; Stanley I. Robinson. **Standing:** Anthony DeTeso; Claude Henry Croston; Kenneth McKiniry; William E. Hanlon; Henry W. Hughes; John E. Driscoll.

Seated, left to right: Effie S. Brown; N. Yvonne Miche; Warren F. Nash, Head of Modern Language Department; Helen G. Kershaw, Head of Latin Department; Carolyn T. Pike. Standing: Alice L. Heald; Mary L. Pineo; Rose Chiesa; Margaret F. Brown.

Language Department

...enriched with cultural understanding, enlarge the scope of our play.

Fine Arts Department

Left to right: Ann D. Foster; Woodrow Phelan; Warren D. Wood; Vaughn Bean; Dorothy M. Rose.

Seated, left to right: Philip A. Stackpole; Irving Neiman; Norman O. Rockwood, Head of Department; Donald J. Mack; David R. Gavin. Standing: Paul Banks; Iver Laine; Thomas Ganley; Robert McIntyre. Not present: Charles E. Carroll.

Mathematics Department

Through Science we gain technical skills to meet production difficulties

Science Department

Seated, left to right: David I. Hoyle; Eric W. Mansur, Head of Department; Blair C. Wilson. Standing: Bruce A. Gilchrist; Bryce B. Walton; Harold Bjornson. Not present: Arthur Blanchard.

Seated, left to right: Helen M. C. Hickey; Agnes I. Ring, Head of Department; Irene L. Ladd. Standing: Marion E. Hume; Paul N. Roberts; Evelyn L. Nelson; Sara R. Hume.

Commercial Department

...while practical arts training gives expression and solution to these problems.

Practical Arts Department

Seated, left to right: Claire J. Hanson; Raymond W. Bacon; Olga E. Sachs. Standing: Bertil G. Bloom; Derick V. Willson.

Left to right: Leonard W. Clark; Joseph Hoague, Head of Department; John W. Walsh.

Physical Education Department

Physical fitness and teamwork among the members of the cast, together with

Rose Mary Prasinos;

Josephine Chase.

Left to right: Bryce B. Walton; Paul N. Roberts; Raymond W. Bacon.

Driver Education Department

mental alertness and effective counselling contribute toward a successful season.

Guidance Department

Left to right: Stanley I. Robinson; Ruth E. Foster; John F. McGrath; Alice L. Heald.

Left to right: Charles A. Welch; Oscar Larson; Walter Branchaud; John F. Cogan; Mary MacLaren.

The play is over, the audience is gone, and now our staffs go to work on the next production.

Left to right: Williamina Abbiati; Anne D. Stebbins; Lorraine Wright; Priscilla Levy.

Seated, left to right: Elva Barrett; Mary E. Riley; Lois Powers; Mabel Leavy. **Standing:** Eleanor McLaughlin; Hazel Lucey.

as a Senior....

President Scott Creelman

Vice-President Paula Carien

Our Senior Class Officers

Secretary Margaret Goldsmith

Treasurer Joan Phillipps

Jane Abbiati

"Gish" "Jani"

3 Sharon Road

Girls' Chorus 1; Cloak and Plume 2; Masque and Wig 3, 4; Girls' Club 3, 4; Washington Party 3; IMPRINT Business Staff 4.

Talkative, lively GISH is well-known for her dramatic inclinations and fondness for P. J. parties . . . "Kewain Kewain Brenadeewin" . . . aspires to University of Massachusetts and a career in medicine.

Peter F. Albertson

"Pete"

129 Porter Street

When not eating or sleeping, PETE may be swimming and skin diving . . . Carefree, conscientious, he likes science . . . will always remember Miss Effie Brown . . . Air Force is PETE'S future plan.

Fred Ames

18 Woodcrest Drive

With FRED, an interesting newcomer to M.H.S., baseball and chemistry rate high. FRED wishes he were a retired millionaire . . . Future plans include either engineering college or the Navy.

Nancy Austin

"Mike" "Natsy"

121 Malvern Street

Band 1, 2, 3, 4; Glee Club 3, 4; Girls' Club 3, 4; Junior Classical League 3, 4.

Friendly, good-natured NANCY likes bowling, Nova Scotia, and traveling in a '55 Mercury . . . often seen at basketball games . . . fondest memory: August, 1959. NANCY enjoys Latin and typing. Future plans . . . College.

Bonnie Jean Adams

"Bon"

42 Whitman Avenue

Junior Classical League 3, 4; Band 3, 4; Girls' Chorus 1.

Enjoys trips to Cape Breton . . . Curly-haired BON loves hockey and Latin, and is often seen in Wes's '54 Ford . . . nostalgic over '59 Senior Prom . . . plans to attend Katherine Gibbs.

Viola Albertson

"Vi"

58 Norman Road

Girls' Chorus 1; Cloak and Plume 1, 2; Student Congress 2; Masque and Wig 3, 4; Drama Festival 3; Washington Party 3; Junior Classical League 3, 4; Girls' Club 3, 4; IMPRINT Reporter 1, 2, 3, 4; IMPRINT Business Staff 4; LOG Literary Staff 4.

Never a dull moment with VI, who enjoys dramatics, Winchester, and animals . . . good-natured, understanding, effervescent . . . will never forget those far away people and places and homeroom 309 . . . college.

Louis Assetta

"Lou"

32 Sprague Street

A transfer to M.H.S. this year, LOU enjoys baseball and parties. Family living is his favorite subject and cars rate as a hobby. Electrical school can be found in his future plans.

Bruce Avery

26 Natalie Avenue

Tennis 1, 2, 3, 4.

Quiet and dependable BRUCE likes to have a good time. He also enjoys science and coin collecting . . . especially remembers the Junior Prom. Future plans include attending either the University of Massachusetts or Northeastern.

Samuel C. Barchus

"Sam"

182 East Foster Street

German Club, treasurer 2; Football 1,2,3,4; Baseball 1,2; Track 3,4.

SAM enjoys athletics, especialy skiing and swimming. When not studying physics, he can be found driving to get a Dairy Freeze. Quiet and jovial SAM remembers good times in C.C.'s room. Future plans include Tufts University.

Robert Barron

362 Upham Street

ROBERT, who will never forget the time in Chicago, likes English, hockey, cars, and plane flying. He plans to enter the Navy and go on into aviational work.

Romeo Bartolo

"Bart"

300 Franklin Street

Hockey 1; Football 1,2.

Always in good spirits, BART leaves his girls only long enough for sports and cars. He'll never forget those study halls nor "C. C.'S 309 Constitution." Future plans include Wentworth or Franklin Institute.

Betty Ann Beal

"Betty"

36 Irving Street

Girls' Chorus 1; Girls' Club 3,4; Junior Classical League 3,4.

Loquacious BETTY ANN especially enjoys French, traveling, writing to pen pals, and hockey games. She fondly recalls Pinewoods Congregational Camp. After graduation BETTY plans to enter Massachusetts General School of Nursing.

Carol Beaudoin

"Miss Anthony"

27 Elmcrest Circle

Girls' Club 3,4; Basketball 1,2; Winter Ball Committee 2,3; Junior Prom Committee 3.

Versatile, well-liked MISS ANTHONY — the girl with the beautiful eyes — loves talking about Steve and Sagamore Beach . . . a hockey fan who likes to solve problems . . . next year: The University of Vermont.

Robert Beck

"Bob"

64 Spear Street

Away from his favorite subject, mechanical drawing, BOB is often seen skiing or tinkering with cars. He'll still remember spring vacation of '58 and Cape Cinema when attending the University of New Hampshire.

Susan Beckford

"Susie"

1 Ireson Court

Girls' Club 3,4.

SUE, a great party enthusiast, rates dancing high. She will always remember English with Mr. Conn and also Mr. Croston's homeroom. Her favorite subject, office machines, will help SUE become an efficient secretary.

William Belcher

"Bill"

80 Lake Avenue

Track 2; Football 3; Masque and Wig 3; Student Congress 3; Audio-Visual Club 1.

BILL, always full of fun, is sports-minded and rates hockey as his favorite sport. He remembers drafting classes with Mr. Bloom. After school, BILL plans to enter the Air Force.

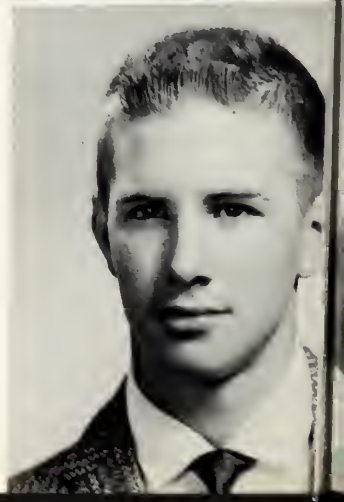

Patricia Renee Berg

18 Linden Road

Girls' Club 3,4; Girls' Chorus 1.

PAT, a girl with a friendly smile and a pleasant way, enjoys softball and roller skating. Math is her favorite subject, but she will always remember "Mac's" Civics Class and "Earl". Future plans include office work and marriage.

Ann Bernard

"Nancy"

43 Baystate Road

Basketball 1,2,4; Softball 1,2; G.A.A. 2; Student Congress 1,2,3,4; Girls' Club 3,4; Cheerleader 4.

NANCY always has a smile and a friendly "Hi!" . . . ardent sports enthusiast, especially hockey . . . Plambamgdipbsp . . . remembers Winter Ball "58" . . . plans a nursing career at Lawrence Memorial.

John A. Beverly

"Bev"

818 Main Street

Audio-Visual Club 1,2, secretary-treasurer 3, president 4; Science Club 3; Junior Classical League 3,4; Tennis Team 1,2; Cross Country Manager 4.

Quiet, amiable JOHN, interested in electronics and cars, enjoys playing tennis and riding in a "54" Chevrolet convertible. Having a great interest in science, he plans to attend Worcester Technological Institute.

Harry Bickford

"Harry"

22 Hillside Avenue

Audio-Visual Dispatcher 2, 3,4; Glee Club 2,3,4.

Conservative, good-natured HARRY rates baseball and cars as favorites . . . enjoys "309" and collecting odd stamps . . . will always remember Antassawommar. Future plans include the Army.

Anthony Blandini

"Tony"

35 Renwick Road

Football 3.

A big grin and a friendly "Hello" — that's TONY. Sports, especially baseball, are his favorite pastimes, when not flirting with girls . . . romancing, or studying (?) in Mr. Croston's homeroom—1959. Ambition: College.

Pamela Bleyle

"Pam"

34 Upland Road

Band 1,2; Colorguard 3; Girls' Club 3,4.

Always fun to be with, sunny PAM loves skiing and movies . . . also enjoys French and swimming. She will remember "Davis Island" 1959 . . . hopes to attend Mills College.

Barbara Blomgren

"Barb"

54 Norman Road

Band 1,2,3,4; Girls' Club 3, 4; Cloak and Plume 2.

Intelligent and an avid reader, BARB loves riding horseback and playing the piano. Math class and the band's trip to New York City also rate high with her. After graduation . . . .Northeastern University.

Reed Boisjolie

"Bo"

141 Ashland Street

At Williamsburg High School: Baseball 2; Basketball 2.

BO, a transfer from Williamsburg High School, finds pleasure in basketball, bowling, and fishing. In school history is his strong point. Reed plans to enter the Navy after graduation from Melrose High.

Thomas Borgal

"Tom"

6 Stowecroft Road

Audio-Visual Club 1.

Quiet, industrious, and dependable, TOM takes pleasure in sleeping and eating. He can often be seen either playing baseball or in science class. His future plans include the Navy.

Virginia Bourget

"Ginny"

98 Malvern Street

Girls' Club 3,4; Girls' Chorus 1.

This light-hearted girl likes hockey, music, and swimming. GINNY's favorite subject is history, but she will always remember Mr. Croston's homeroom. Her future plans include office work.

Andrew Boyle

"Andy"

65 Goss Avenue

Baseball 1,2; Hockey 1; Football 4.

Cute and quiet ANDY enjoys baseball and hockey. When not occupied with sports, he can be found studying history or reminiscing about Mr. Croston's Constitution in 309. Intentions . . . prep school.

Reed H. Brown

14 West Highland Avenue

Audio-Visual Club 1, 2, 3, 4.

Quiet and reserved REED is a great baseball fan. He can usually be found studying science or working on his stamp collection . . . hopes to join the Air Force after graduation.

Gail Bosworth

17 Pratt Street

Girls' Club 3,4; Girls' Chorus 1.

Quiet but friendly, GAIL rates water skiing high, followed by memories of Mr. Croston's homeroom and typing class . . . sure to be a success at Chandler's or Katherine Gibbs.

Archer Bowen

"Skip"

45 Ashland Street

Hockey 1,2,3,4; Baseball 1; Track 2; Football 1,2.

This scrappy hockey player spends his time on sports and girls. A sturdy weight-lifter, he can often be seen plugging away at math. Croston's Constitution is his fondest memory . . . future ambitions: University of Massachusetts.

Kenneth Brown

"Ken"

7 Ravine Street

Football 3.

Witty KEN always has an unusual comment . . . remembers Mr. Croston's 309 democracy . . . Women, pizza, and sports are tops . . . heads to the University of Massachusetts.

Barbara Buddington

"Barb"

95 Sewall Woods Road

Cloak and Plume 2; French Club 2; Girls' Club 3,4; Honor Society 3,4; Sub-Cheerleader 3.

Blonde and considerate, with a friendly "Hello" for everyone, BARB loves vacations at Sunapee, water skiing, and bowling. She enjoys pajama parties and excels in math. Future plans include college.

Janice Buttrick

"Jan"

28 Larrabee Street

Girls' Club 3, 4; IMPRINT Advertising Staff 4.

When you think of boats and Impalas you think of JAN . . . fun-loving, dislikes concentrated study, but is crazy about parties and vacations at Bow Lake . . . studying (?) in Mr. Croston's 309 . . . Westbrook Junior College.

Judith Anne Buttrick

"Judy"

85 Otis Street

Cloak and Plume 1, treasurer 2; S.A.T. Office 2, 3, 4; Girls' Club 3, 4.

Friendly and fun-loving JUDY enjoys dancing, collecting foreign dolls, and swimming at Bow Lake. Fondest memory . . . studying in the S. A. T. Office. Future plans include the University of New Hampshire.

Paula Carien

"Pauuuula"

73 Ardsmoor Road

Student Congress 1; Basketball 1; Cloak and Plume 2; S.A.T. Office 2, 3, 4; Honor Society 3, 4; Girls' Club 3, 4; Junior Classical League 3, 4; IMPRINT 1, 2, 3; Copy Editor 4; Class Vice-president 4.

Attractive and dependable with never a bad word for anyone . . . The S.AT. Office and Plbamgdipbsp get the high sign from PAULA, who has college intentions after graduation.

Frances Carrabis

"Fran"

15 Wendsor Street

Girls' Club 3, 4.

Seen bowling or in biology class, talkative FRAN always has a smile. Football games are her favorites, Mr. Croston's Constitution her fondest memory . . . plans to be a hairdresser.

Judith Castle

"Judy"

4 Glendale Avenue

Girls' Club 4.

Friendly JUDY loves horseback riding and dancing, and may be found among her collection of teddy bears studying English, or with John and his car. The future will find her at Nurses' Training School.

Ronald Cattley

"Ron"

460 Lebanon Street

Band 1, 2, 3, 4; Orchestra 1, 2, 3, 4.

RON, a great musician, loves hi-fi sets. Football also rates high with this senior and he'll never forget Melrose's wins over Winchester in "58", and "59". After graduation he aspires to the United States Naval Band.

Charles Joseph Chamberlain

"Charlie"

27 Cottage Street

Basketball 1, 2, 3, 4; Audio-Visual Club 1; Junior Classical League 3, 4; Football 1; Spring Track 4.

All sports, especially basketball, make a hit with CHARLIE. He takes pleasure in dating, travel, and his history and English classes . . . will always remember Jackie . . . Plans include college and graduate study.

Linda Chamberlain

44 Mount Vernon Street

Girls' Club 3, 4.

Quiet and friendly LINDA can be seen riding around in a '52 blue Ford, eating ice cream, or playing tennis. LINDA'S goal is attending a secretarial school after graduation.

Gail Cheney

"Pony Tail"

91 West Highland Avenue

Girls' Chorus 1; Cloak and Plume 2; Girls' Club 3, 4.

GAIL, the gal with the bouncing pony tail, is sure to be seen at all M.H.S. football games . . . especially remembers the "58" Winchester victory and riding in the Big-B . . . heading for Forsythe next year.

Jean Choate

"Jeannie"

21 Vine Street

Girls' Club 3, 4; Library Club 3, 4.

Gay, fun-loving JEANNIE is always ready for swimming or dancing. Her favorite subjects are office machines and filing . . . hopes for an office job in the future.

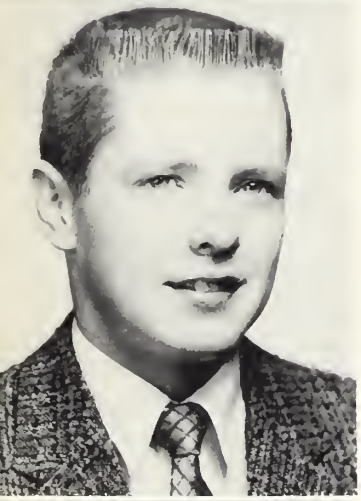

Gerald Claire

"Jerry"

40 Vine Street

Cross Country 4; Hockey 1, 2, 3, 4.

A hustling hockey player . . . When not in the rink, JERRY can usually be found at the Y. M. C. A. Although quiet, his wit and humor in English class will long be remembered . . . Newman Preparatory School.

Linda Clarke

"Clarkie"

98 Mooreland Road

Basketball 1, 2, 3, 4; Softball 1, 3, 4; Field Hockey 1, 2, 4; Student Congress 2, 3; G.A.A. secretary 2, vice-president 3, president 4; Washington Party 3; Junior Prom Committee 3; IMPRINT Art Staff 2, 3, 4; Masque and Wig, production 3, president 4; Junior Classical League 3, 4; Girls' Club 3, 4.

CLARKIE, the girl who can always get you laughing, enjoys dramatics, English, and tennis . . . known for her integrity, beautiful hair and optimism . . . will never forget "The Curious Savage" . . . college.

Robert J. Chernis

"Bob"

23 Cass Street

Cross Country 1, 2, 3, 4; Band 1, 2, 3; Glee Club 3; Junior Prom Committee 3; Washington Party 3; Tufts Civic Education Conference 3; Honor Society 4; LOG Business Editor 4; Freshman Hockey Manager 3; Varsity Hockey Manager 4.

Witty and flirtatious BOB finds girls his greatest pleasure. BOB, a fabulous drummer, likes math and hockey . . . fondly remembers "the Syndicate" . . . Following high school he plans a college career.

Irene Chute

"Chuto"

88 East Foster Street

Rifle Club 1; Girls' Chorus 1; Girls' Club 3, 4.

An enthusiastic skating and dancing fan, IRENE also enjoys office machines class and music . . . remembers fishing at Breakhart . . . plans to attend a business school after graduation.

Richard F. Clark Jr.

"Dick"

57 Walton Park

Spring Track 1, 2, 3, 4; Winter Track 1, 2, 3, 4; Band 1, 2, 3, 4; Rifle Team 1, captain 2, 3, 4; Honor Society 4.

Intelligent and reserved, DICK enjoys music, snow and water skiing. Drafting is his favorite subject. DICK has a sharp eye for shooting and never misses if his target is "a girl" . . . college.

Garry Clifford

"Garibauldi"

47 Ellis Farm Lane

Golf Team 1, 2, 3, 4; Honor Society 3, 4.

GARRY'S favorites include skiing, eating roast beef, history, and coin collecting. His greatest thrill was winning the golf championship over Malden Catholic. Quiet and studious GARRY hopes to enter Harvard.

Jeanne Coffill

"Jeannie"

51 Windsor Street

Sweet, amiable JEANNIE takes pleasure in typing and sewing . . . likes swimming and drive-ins . . . will always remember Johnny and his "Merc" . . . After graduation she plans to be a telephone operator.

Helen Coish

51 Albion Street

Rifle Club 1; Washington Party 3; Girls' Club 3, 4.

Cute and giggly HELEN is often seen in Plbamgdipbsp or at the arena . . . will always remember her junior year . . . Typing and art rate high. Future plans include junior college.

Sally L. Coles

104 Forest Street

Girls' Chorus 1; Girls' Club 3, 4; Honor Society 3, secretary-treasurer 4; Student Congress 2, 3, 4.

SALLY, affable and good-natured, is interested in sewing and music, and takes pleasure in Plbamgdipbsp. Music, hockey, summers in Maine, and "South Pacific" rate high. After graduation, Sally aspires to a nursing career.

Priscilla Collette

"Pris"

16 East Highland Avenue

Girls' Club 3, 4.

Affable, fastidious PRIS can be seen at a hockey game or listening to music . . . Plbamgdipbsp, math, and "The Ten Commandments" rate high with this ambitious and conscientious gal . . . dental nurse.

Richard W. Collins

"Dick"

77 Gooch Street

Cross Country 4; Audio-Visual Club 3.

DICK likes geography, but also takes pleasure in football, dates, and records. His fondest memory is camp and many friends last summer. DICK plans on joining the Air Force after graduation.

Herbert Dean Colpus

"Dean"

35 Granite Street

Rifle Club 2, 4.

An avid baseball player and fan, DEAN, "the kid from Medford", also takes pleasure in guns as a hobby. History ranks first in school. Following graduation, DEAN looks toward the Navy.

Helen Connolly

236 Laurel Street

Softball 3, 4; Basketball 4.

HELEN likes softball with a capital "S", and as a spectator, she enjoys football and hockey games . . . always remembers English and her trip to Canada . . . State Teacher's College.

Alan B. Copithorne

"Al"

9 Crest Avenue

Swimming and boating at Hyannis are AL's favorite pastimes . . . Enjoys pizzas, subs, and his 1958 Vespa. He likes science and hopes to attend the New England Institute of Anatomy and Embalming.

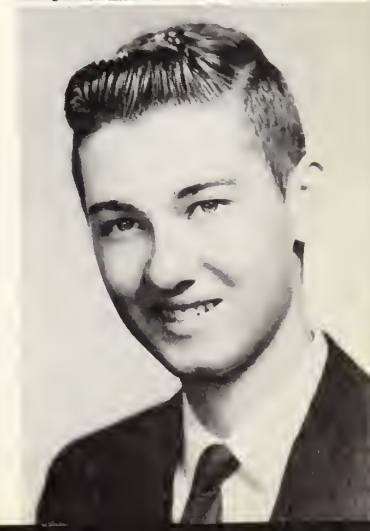

Rose Corbin

"Rosie"

13 Haverhill Place

If not participating in Foods Class, or watching a basketball game, ROSIE can most likely be found knitting, or at a drive-in. She will always remember that New York trip . . . Future plans include marriage.

Thomas Coyle

"Rebel"

338 West Emerson Street

Free and easy TOM spends his time playing hockey or dancing. TOM is friendly and witty, with future plans for Franklin Institute.

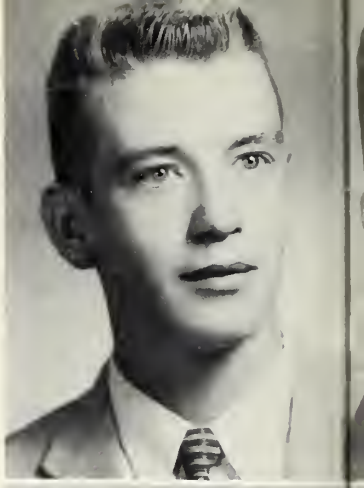

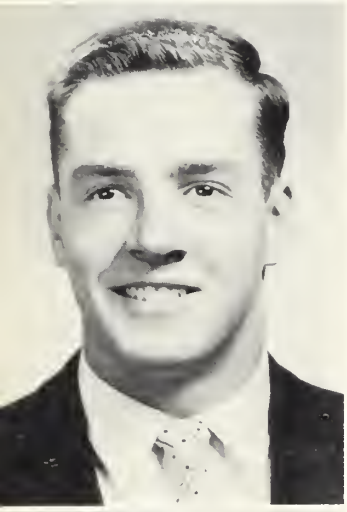

David Crabtree

"Leo"

72 Florence Avenue

Football 1, 3, 4; Basketball 1, 2, 3. Co-captain 4; Baseball 1, 2, 3, 4; Glee Club 3, vice president 4; Junior Prom Committee 3.

Athletic and well-liked, LEO gives the green light to football, basketball, parties, baseball, and the P. L. . . . Has fond memories of the 1958 Winchester - Melrose football game . . . college.

Scott Creelman

"Sotty"

145 Youle Street

Football 1, 2, 3, 4; Basketball 1, 2, 3, 4; Baseball 1, 2, 3, 4; Class President 3, 4; Student Council 1, 2, 3, president 4; Glee Club 3, 4; Honor Society 4, secretary-treasurer 3; Junior Prom Committee Chairman 3; Harvard Book Award 3.

Outstanding, athletic, and popular SCOTT enjoys Miss Miche's French classes and the P. L. Never to be forgotten are the Winchester-Melrose game and the bus ride home. Future . . . Ivy League-"Little 3."

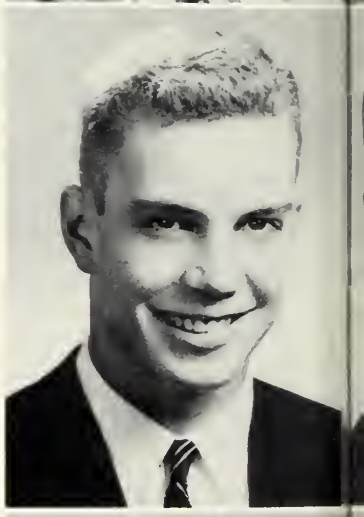

Claire Curtain

"Shortie"

47 Melrose Street

Quiet and considerate, CLAIRE often is seen horseback riding or eating Chinese food . . . enjoys cooking with Miss Sachs and jazz records . . . After graduation SHORTIE anticipates working in an office.

Glenn Curtis

103 Whitman Avenue

Spring Track 1, 2, 3, 4; Winter Track 1, 2, 3, 4; IMPRINT Art Staff 2, 3, 4; LOG Art Staff 4.

Always smiling, GLENN likes just going out and having fun. Very industrious in school, his favorite subject is, naturally, art. GLENN enjoys swimming and cars . . . Fondest memory is S.R.H.

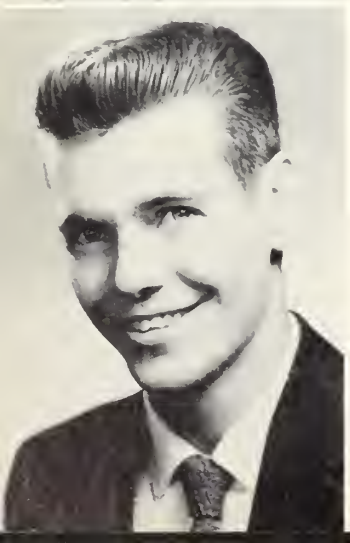

Michael Daley

"Mike"

184 Warwick Road

Cross Country 1, 2, 3, Captain 4; Indoor Track 1, 2, 3, 4; Outdoor Track 1, 2, 3, 4.

MIKE always has a friendly nod for everyone. History and stamp collecting are tops with this good dancer. MIKE will always treasure those medals he won at the state championships . . . aims toward Duke University.

Janet Dami

"Sunny"

14 Greystone Road

Girls' Club 3, 4; Cloak and Plume 2.

Red-haired and full of fun, SUNNY loves dancing, eating, and music. She uses her designing talent in Clothing Class. Fondest memory . . . Jackie M. She hopes to be a telephone operator or a hairdresser following graduation.

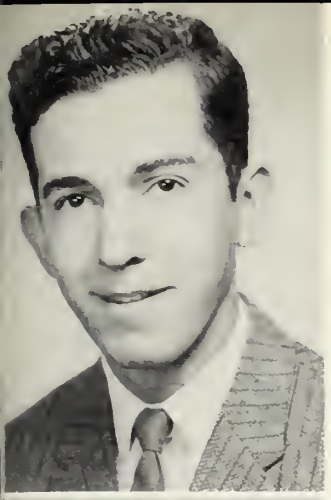

Charles W. Darling

"Charlie"

11 Larrabee Street

Audio-Visual Club Dispatcher 1, 2, 3, 4.

Talkative, friendly CHARLES likes collecting stamps and reading pocket books. Favorites . . . swimming, history, and "the day George repays me." In the future he hopes to attend school in Boston.

Ellen Davis

"El"

21 Wheeler Avenue

Girls' Chorus 1; Modern Dance Club 2; Girls' Club 3, 4; Washington Party 3; Majorette 2, Co-captain 3; Captain 4.

Down the field marches ELLEN, our petite Majorette Captain. Cute and good-natured, she may be at a hockey game, thinking of No. 4, in the P.L., or studying history . . . nursing.

Albert DeBuerus

"Sonny"

27 Beach Street

Fun to be with, AL enjoys talking about boxing and his collection of fight magazines. He remembers sneaking into the Garden to see Hogan "Kid" Barry . . . college.

Joseph Delcore

"Joe"

184 Main Street

Junior Classical League 3, 4; Football 1; Honor Society 3.

Quiet, good-natured JOE enjoys baseball and collecting stamps. His math, physics, and history classes also rate high. After graduation, JOE plans to attend college.

Joan Dellacasa

"Joanie" "J.D."

61 Maple Road

Girls' Club 3, 4; Washington Party 3.

Good-natured J. D. likes football, swimming and Office Machines Class . . . is active in C.Y.O . . . She will always remember "Green Harbor" . . . Our dependable JOANIE hopes for secretarial work as her career.

Doris DiCarlo

"Dodo"

33 Ryder Avenue

Girls' Club 3, 4; Student Congress 2; Girls' Chorus 1.

Recognized by her smile, DODO enjoys drawing, especially still-life . . . takes pleasure in football and hockey games . . . She will always remember the Christmas of 1958 . . . art school is in her future plans.

Marilyn Dickey

"Mickey"

506 LeBanon Street

Girls' Chorus 1; Girls' Club 3, 4.

An enthusiastic rooter at hockey and football games, sweet and considerate MICKEY enjoys Office Machines Class, and is usually found eating or working at the "Jerry" . . . treasures June 18, 1959, when school closed . . . specialized school.

Frances B. DiNardi

"Fran"

27 Beaumont Street

Student Congress 1; Class Treasurer 2, 3; Winter Ball Committee 2; Junior Prom Committee 3; Girls' Club 3, 4; Majorette 3, 4.

FRAN, an attractive, vivacious gal, finds skating, twirling, and shorthand enjoyable. Vermont trips and the Twirp Dance of 1958 rate high with her. After graduation . . . secretarial work.

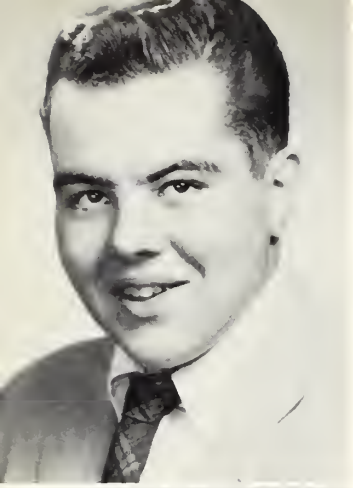

John Dingle

"Dink"

33 Sanford Street
Football 1.

Frank and good-natured John enjoys hockey and baseball . . . spends most of his time sleeping . . . will always remember Miss Lutz and 311. His ambition is to work at General Electric.

Joseph F. Dixon

"Rebel"

425 Lebanon Street

Basketball 1; Football 1, 2; Spring Track 1, 2, 4; Winter Track 2, 4.

Unpredictable, considerate REBEL can be found in Tremont Street Garage working on a hot rod . . . Billards, submarine sandwiches, and German are tops. Future plans include Wentworth Institute.

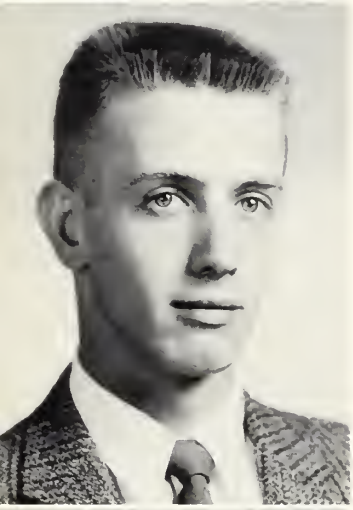

John Donovan

"Jackie"

127 Mount Vernon Avenue

Friendly and fun-loving, JACKIE can often be found heading for York Beach in his '48 Plymouth. Hockey, baseball, and sleeping rate high. Future plans include a branch of the Armed Services.

Linda Dooley

"Lyn"

201 West Emerson Street

Girls' Club 3, 4; Girls' Chorus 1; Junior Classical League 3, 4.

Cute, friendly LINDA can be found dancing with Fabe or eating pizza and reminiscing about the 1958 Senior Prom. Nursing at Melrose-Wakefield Hospital is her goal.

John Doran

120 Trenton Street

Swimming, room 309, and parties are JOHN'S favorites. This short, black-haired senior lists his hobby as picking "dingleberries" . . . will remember escapades on the third floor . . . plans to attend Wentworth.

Stephen Down

"Bob"

295 Lebanon Street

If you see someone always clowning it might be BOB . . . Unpredictable, he enjoys hockey, having fourth lunch, and the party from Monday through Saturday . . . plans to attend Huntington Preparatory School.

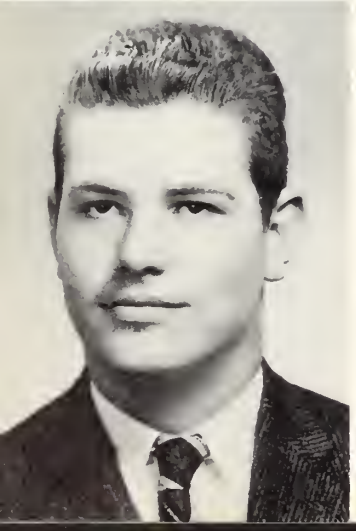

David Driscoll

"Davo"

1 North High Street

Football 1, 3, 4; Basketball 1, 2; Baseball 2; Track 1.

Good-natured and talkative DAVID enjoys eating immensely. Often seen in Math Class, DAVO fondly remembers room 205. After graduation . . . Northeastern University.

Jane Driscoll

"Janie"

115 Lebanon Street

Junior Classical League 3, 4.

Quiet, sociable JANE enjoys chemistry and ice-skating. If not found thinking about the Winter Ball, she is listening to music or dancing. Future plans include hairdressing school.

Valerie Ducharme

"Val"

2 Ardsmoor Road

Basketball 1; Tennis 1; Girls' Club 3, 4.

Quiet, aimable VAL enjoys dancing, especially at the Junior Prom, and listening to music. Office Machines and tennis occupy her spare time. This dependable girl's future plans include office work.

Bette Lee Dunbar

"B.L." "Bet"

49 Holland Road

Tennis 1, 2, 3, 4; Basketball 3, 4; Glee Club 3, 4; LOG Business Staff 4; Girls' Club 3, 4; Honor Society 3, 4; Bowling 1.

A pert smile and sparkling eyes . . . spends her time between Woburnites and Air Force men. An excellent tennis player, she also enjoys dancing, especially at the Woburn Senior Prom, 1959 . . . Island Pond, '59 . . . college.

Martha Dunlap

"Marty"

21 Henry Avenue

Girls' Club 3, 4; Junior Classical League 3, 4.

Quiet. "good for a joke" MARTHA enjoys skiing and history. If not found busy with her miniatures and horseback riding, MARTY is thinking over "those" vacations. She plans to attend Katherine Gibbs.

Claire Ehrenborg

"Erin"

122 Melrose Street

Girls' Chorus 1; Washington Party 3; Girls' Club 3, 4.

Easy-going CLAIRE finds football and dancing amusing . . . enjoys eating pizza and helping in Home Economics. Claire's fondest memory was Dusty, her dog . . . plans to enter nursing school.

Bruce Elliott

45 Boardman Avenue

Football 1, 2, 3, 4; Track 1, 2, 3, 4; Masque and Wig 3, 4; Student Congress 4.

Sports, especially football, math, and the drive-in rate high with this accomplished athlete. BRUCE, also a very collegiate dresser, will remember the Totem Pole . . . Tufts and engineering after Melrose High.

Stephen Estabrooks

"Steve"

29 First Street

Audio-Visual Club 2.

Good - natured, unpredictable STEVE can be found visiting Miss Nelson in 213. Football, math, movies, and listening to the radio are tops with STEVE. His future plans include Northeastern University.

Stuart Fanning

"Romeo"

31 Sherwood Road

IMPRINT photographer 2, 3, 4.

Quiet and helpful STUART enjoys boating and swimming. When not studying French, he can be found with his hobby, his camera. Fondest memory . . . the Junior Prom. Stuart plans to attend the University of New Hampshire.

John Fardy

"Jack"

58 Crescent Avenue

Quiet, but fun - loving, JACK loves swimming and baseball. Fondest memory . . . Spanish class. Massachusetts State Teachers' College is JACK's aim after graduation.

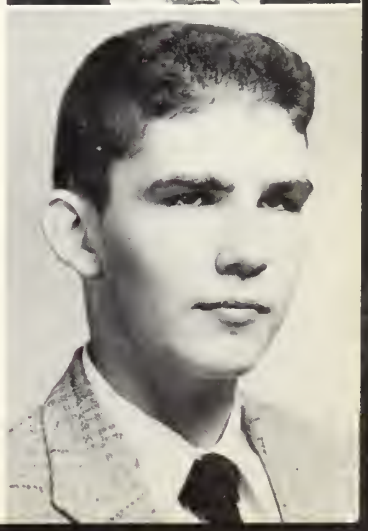

Carol Fasciano

1062 Main Street

Petite, friendly CAROL rates basketball and softball as her favorite sports. She loves boating and greatly enjoys her psychology course. Her plans after graduation are undecided.

Edward Fay

"Ted"

27 Sargent Street

An avid sports fan, TED also enjoys dancing and driving. When not in Foods Class, he can most likely be found at one of his hobbies, especially oil-painting. Future . . . undecided.

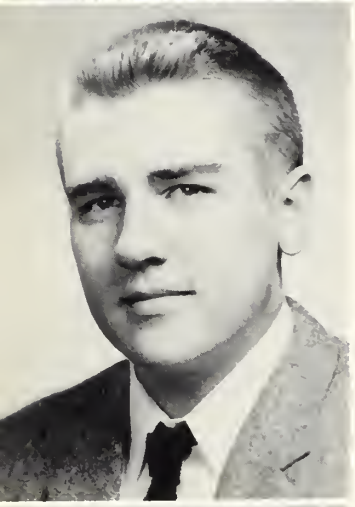

Karl Fellows

103 Youle Street

Audio-Visual Club 1, 2, 3, 4; Washington Party 3.

Quiet and sports-minded KARL enjoys football and hockey. His favorite class, study hall, is spent reminiscing about April vacation '59. KARL also plays the drums and finds pleasure in Friday nights.

Betty Finkelstein

"Bet"

117 Trenton Street

Field Hockey 2; Cloak and Plume 2; Girls' Club 3, 4.

Short and friendly, BET will never forget the summer of '59. She enjoys water sports, shorthand, and that certain someone from Brookline . . . hopes to attend a junior college.

Arthur Ford

"Artie"

42 Chipman Avenue

Good-natured ARTIE's favorite subject is psychology. If not seen at a hockey game, he might be found watching television . . . Future possibilities include the service.

Mary Ford

104 Ashland Street

Field Hockey 2, 3; Basketball 1, 2, 3, Captain 4; Tennis 1, 2, 3, 4; Girls' Club 3, 4; Honor Society 3, 4; Cloak and Plume 2; Glee Club 2, 3, 4; Ensemble 4; Girls' Chorus 1.

Peppy, jovial MARY, our tennis champ, enjoys walking and reading. If not found studying her favorite subject, math, she is thinking about "that" Wednesday biology lab. Future plans include college, perhaps Regis.

Shelagh Ford

28 Cargill Street

Girls' Club 3.

Affable SHELAGH enjoys sleeping, swimming, and especially dancing. Light-hearted SHELAGH's fondest memory is May 22, the night of "the dance." Future plans . . . undecided.

Frank Forrest

"Skits"

952 Main Street

Football 1; Junior Varsity Football 3.

Easy-going, amiable SKITS likes hockey and rot rods. Favorite subject . . . gym. He will never forget English class. After graduation SKITS intends to join the Air Force.

Elaine Forsberg

"Fizzy"

35 Nelson Road

Girls' Chorus 1; IMPRINT Art Staff 2, 3, 4; Winter Ball Committee 1; Girls' Club 3, 4.

Fun-loving FIZZY enjoys attending hockey games and parties; she has an interest in art and nursing. Her fondest memory is her freshman year. A school of practical nursing is her goal.

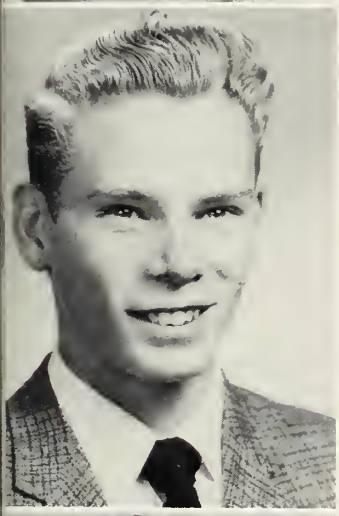

Thomas G. Francis

"Ging" "Flash"

94 Cottage Street

FLASH is known for his leisurely attitude toward life and his interest in the fair sex. He enjoys football and history . . . will always remember his sophomore year . . . Future plans . . . the Navy.

Cynthia Fuller

"Cindy"

133 Melrose Street

Girls' Club 3, 4.

Always on the run, CINDY rates dancing, hockey, Office Machines Class and football as her favorites. Next year CYNTHIA plans to work in an office.

Christine Garvey

"Chris"

194 Perkins Street

IMPRINT Art Staff 2, 3, 4; LOG Art Editor 4; Student Congress 2; Junior Prom Committee 3; Girls' Club 3, 4; Girls' Chorus 1.

Football, art, math and Ricky are high on talented CHRIS' list of first loves. CHRISTINE has fond memories of working on the LOG. Future plans include Massachusetts College of Art.

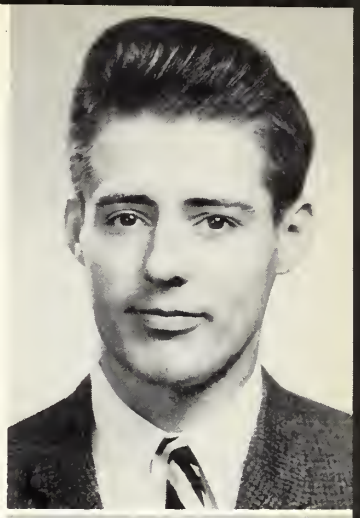

Daniel Fowler

"Dan"

147 Green Street

Listening to classical records, playing chess and walking are pastimes DAN enjoys. Chemistry class rates high with him, too, as do memories of Niagara Falls. After graduation . . . the Coast Guard or industrial school.

Miriam Frey

"Mimi"

21 Belmont Place

Cloak and Plume 2; Glee Club 3, 4; Girls' Chorus 1; Junior Classical League 3, 4; Masque and Wig 3; Girls' Club 3, 4.

Considerate, light-hearted MIMI likes English and football . . . well-known for her water skiing ability . . . MIMI enjoys "just bombing around" and thinking of a sailor from W.B. . . . looks forward to junior college.

Carol Garipay

"Garip"

39 Botolph Street

Girls' Chorus 1; Cloak and Plume 2; Field Hockey 1, 3; Student Congress 3, 4; Junior Prom Committee 3; LOG Advertising Staff 4; Girls' Club 3, vice-president 4; Junior Classical League 3, 4; Washington Party 3; IMPRINT Business Staff 4.

Well-liked, red-haired GARIP is especially fond of hockey, water-skiing, Plbamgdipbsp and Lauber's . . . is reminscent about her summers in Wolfboro . . . enjoys Biology with Mr. Wilson . . . After graduation, Carol hopes to become a nurse.

Jane M. Garvey

"Janie"

194 Perkins Street

Girls' Chorus 1; Junior Prom Committee 3; Girls' Club 3, Welfare Committee Chairman 4; LOG Art Staff 4; IMPRINT Art Staff 4.

A good pal—that's talkative JANIE! She especially enjoys hockey, sketch drawing, and listening to Glenn Miller . . . History with Mr. Hughes rates high. Future plans include the University of Massachusetts.

Leonard Gebbard

"Len"

110 Howard Street

Junior Classical League 3, 4; Winter Track 2, 3, 4; Spring Track 1, 2, 3, 4.

LEONARD is fond of dating, attending parties, driving, and chemistry. Quiet, serious LEN will always remember the friends he has made in high school. After graduation, he hopes to enter Tufts University.

Marsha Genich

"Marsh"

57 Sheffield Road

At Washington Park High School: Student Council 1, 2; Senior Council 2; Pep Club 1, 2; French Club 2; Red Cross 1.

At M.H.S.: Girls' Club 4.

New to our class is affable, sweet MARSH from Wisconsin. Swimming, football games, English, and music rate high. MARSH will always remember her first day at M.H.S. Future plans . . nursing school.

Joseph M. Geoghegan

"Joe"

4 Chestnut Park

Basketball 1, 2, 3, 4; Audio-Visual Club 1; Honor Society 3, 4; Junior Classical League 3, 4.

It it's a fast game of basketball, JOE's sure to be involved. Aside from that "summer in New Hampshire," JOE's spare time is spent between math, APBA, and eating . . . ambition: Harvard.

Gene Paul Gerry

"Jeep"

35 Brazil Street

Mechanically-minded JEEP likes driving, Auto Mechanics II, and hockey. Graduation from grammer school and girls are among JEEP's fondest memories . . . Air Force in the future.

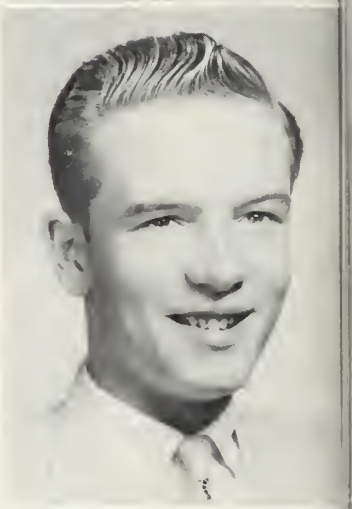

June Gerry

"Kit" "Doll"

35 Brazil Street

Girls' Chorus 1.

Friendly, cheerful JUNE is interested in foods and cooking. If not found at Bal-A-Roue, KIT is thinking about meeting Chuck or owning her own house. Future plans include work, then marriage.

Ronald Giovanni

"Ronny"

57 Melrose Street

Baseball 1, 2; Football 1, 3, 4.

Unpredictable, friendly MEATBALL is often seen around girls, and will always remember Mr. Fitzgerald's history class. Football, hockey and cars rate high with RONNY. Future plans include Newman Preparatory School.

Margaret Goldsmith

"Da"

65 Mooreland Road

Student Council Representative 1; Class Secretary 2, 3, 4; Student Council, treasurer 3, secretary 4; Winter Ball Committee 2, 3; Twirp Dance Committee 2, 3; Junior Prom Committee 3; Girls' Club 3, 4.

Always trying to please others, DA can be seen at a hockey game, Plbamgdipbsp, or studying history. This popular gal enjoys parties and P. D. . . . Mt. Ida beckons.

Ann Gorden

279 Upham Street

Girls' Club 3, 4; Science Club 3; Honor Society 3, 4; Band 1, 2, 3, 4.

Quiet and reliable ANN enjoys drawing and swimming She can often be seen eating pizzas. Fondest memory . . . "getting my first pay check." After graduation ANN hopes to attend Northeastern.

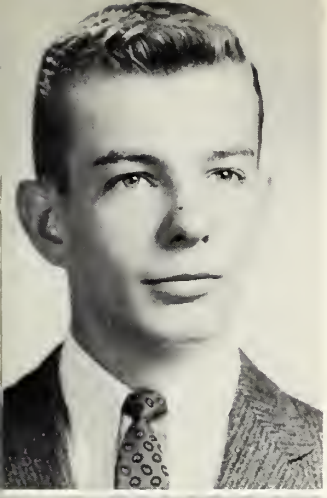

Paul Gorman

30 Ravine Road

Basketball 2; Cross Country 2, 4; Glee Club 3; Track 3.

Collegiate and good-looking PAUL is sure to be seen around girls, or relaxing after a track meet. Biology and Plbamgdipbsp are firsts . . . Newman Preparatory School in the future.

Carolee G. Gott

"Giddy"

62 Conrad Road

Girls' Chorus 1; Washington Party 3; Basketball 3; Softball 3; Field Hockey 3, 4; G.A.A. 3, 4; Library Club, secretary 3, treasurer 4; Girls' Club 3, 4; Masque and Wig 3, 4; IMPRINT 4.

A big morale booster—that's peppy GIDDY! She enjoys Miss Miche, water-skiing, and bombing in the grey convertible. "The boy next door" and Wolfboro, New Hampshire, rate high. Future plans include Boston University.

Marilyn Graf

"Mal", "Mickey", "Lyn"

57 Otis Street

Band 1, 2, 3, 4; Drum Majorette 3, 4; Girls' Club 3; Field Hockey 2, 3; Basketball 2; Student Congress 2; Junior Classical League 3, 4.

MARILYN enjoys sewing and piano. Our quiet and conscientious MAL can most often be seen at hockey games, or in Con. Civ. . . . Eating pizza in Hyannis is her fondest memory.

Donald Graham

"Don"

67 Highview Avenue

Winter Track 3, 4; Spring Track 1, 2, 3, 4; Washington Party 3.

DON enjoys track, football, and Family Living Class. Eating, hockey games, and his hobby, drawing, also rate high . . . remembers study hall . . . plans to attend School of Practical Art.

Barbara Greenan

"G. B."

128 East Emerson Street

Girls' Chorus 1; Rifle Club 1; Washington Party 3; Girls' Club 3, 4; Modern Dance Club 2, treasurer 3, 4.

Friendly and full of fun, BARBS is often seen in Plbamgdipbsp or at the Weirs water-skiing and dancing. Biology and pickles rate high. Future plans include nursing.

Susan Greenleaf

"Sue"

102 Richardson Road

Band 1, 2, 3, 4.

Quiet and conscientious, SUE rates softball as her favorite sport and Latin as her favorite subject. In her spare time she enjoys reading and painting . . . hopes to attend Wheelock College.

Jerilyn Gregory

"Jeri"

70 Burnett Street

Quiet and friendly, JERI goes for ice skating, swimming, skiing and dancing. She remembers a trip to Chinatown after that Senior Prom. Her aim is to obtain a secretarial position.

Daniel Griffin

"Bucky"

12 Union Street

Hockey 1, 2, 3, 4; Football 1, 3, 4; Baseball 2, 3, 4; Masque and Wig 3, 4.

BUCKY, an amiable and athletic hockey player, rates parties, and cards high on his list. Biology is his favorite subject . . . will never forget his trip to Philly. Future . . . Newman Prep.

Emily Hackendorf

"Emmy"

127 Waverly Avenue

EMMY, quiet, friendly and good-natured, enjoys watching football games and going to dances. She can be seen sewing or in typing class. EMILY plans to work after graduation.

Donald G. Hagberg

"Don"

43 Buck Avenue

Football 1, 2, 3, 4; Track 3, 4.

Quiet but friendly DON especially enjoys Mr. Hildreth's Con. Civ. Classes and football. DON can often be found with SAM, eating dairy freezes. Future plans include college, as yet not chosen.

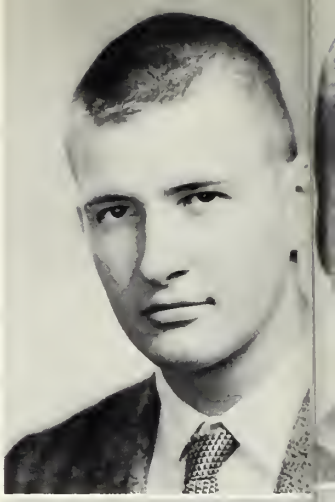

Ann Haggerty

"Haggy"

33 Clinton Road

Field Hockey 1, 2; Softball 1; Basketball 3; Tennis 2, 3, 4; Girls' Chorus 1; Glee Club 2, 3, secretary 4; Ensemble 3, 4; Operetta 2, 4; Cloak and Plume, secretary 2; G.A.A. 2, treasurer 4; Cheerleader 3, 4; Junior Classical League 3, 4.

Friendly, athletic, and vivacious, ANN is wild about tennis and Latin in 205. When she can, she loves to sleep . . . will always remember being a cheerleader . . . Plbamgdipbsp . . . Regis.

Barbara Hall

"Barb"

17 Ardsmoor Road

Girls' Chorus 1; Cloak and Plume 2; Student Congress 2, 3, 4; Junior Prom Committee 3; Washington Party 3; Junior Classical League 3, 4; Girls' Club 3, 4.

Blond, blue-eyed, attractive BARB is always eating or remembering the adventures at camp. Hockey, Plbamgdipbsp, and Latin class come first on her list of favorites . . . St. Lawrence University after high school.

David L. Hanson

20 Altamont Avenue

Football, water - skiing, coin collecting, and math keep this senior pretty busy. DAVID looks forward to graduation which, he believes, will be his fondest memory. The United States Navy is his goal after M.H.S.

Richard Hanson

"Dick", "Scooter"

26 Baystate Road

Football 1, 2, 3, 4; Winter Track 1, 2, 3, 4; Spring Track 2, 3, 4; Class President 2; Honor Society 3, 4; Student Council 1, 2, 4.

Easy to get along with, athletic DICK enjoys spinning records and Mr. Neiman's math class. Popular SCOOTER will never forget running under Coach Miksen . . . plans to attend the University of Massachusetts.

Linda Anne Harrison

"Harry"

386 Lebanon Street

Girls' Chorus 1; Honor Society 3, 4; Washington Party 3; Girls' Club 3, 4; Cloak and Plume 2; Masque and Wig, production 3, vice-president 4; LOG Literary Staff 4; Junior Classical League 3, vice-president 4.

Dramatics and dancing rate high with this senior. Friendly and studious, LINDA enjoys football, English, and C.Y.O. "The Curious Savage" is an event she will long remember. Ambition: college.

Jeanette Haskell

"Jeanie"

105 Beach Avenue

Girls' Club 3, 4.

Swimming, boating, and a '58 Ford make a hit with JEANIE. Fond of riding in convertibles and eating fried clams, she remembers last summer's barbecues . . . office work or art school next year.

Leslie Hatfield

"Lee Ann"

19 East Wyoming Avenue

LESLIE enjoys skiing, riding with her girl friends, boating, and Family Living Class . . . remembers the first date with her boy friend . . . Future plans include the Air Force or bookkeeping.

Susan Heald

"Sue"

1 Franklin Terrace

Softball 2; Girls' Chorus 1; Girls' Club 3, 4; Washington Party 3; Honor Society 3, 4; LOG Business Staff 4.

Perky SUE, always ready to laugh, enjoys skiing, dancing, and swimming. If not found studying biology or eating, she is thinking about Bow Lake. Future plans include the University of New Hampshire.

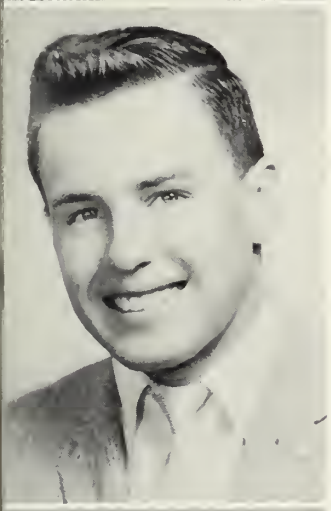

John Hearn

"J. R."

65 Spear Street

Track 3.

Affable, quiet JOHN, interested in hockey and French, likes girls, model planes, and boats. His fondest memory is Miss Miche's room. J. R.'s future plans include college.

Joanne Higgins

40 Grove Street

Glee Club 3.

This newcomer to Melrose High School rates English as her favorite subject. JOANNE likes to wile away the hours bowling, reading, and dancing . . . will never forget her eighth grade graduation . . . work.

Elaine Hines

"Hinesey"

73 York Terrace

IMPRINT Typist 4; Girls' Club 3, 4.

Efficient, good - natured ELAINE enjoys swimming, football games, collecting records, and transcription class . . . always remembers Alton Bay . . . Following school ELAINE hopes to be a secretary.

Mary Hoisington

"Mory"

83 Bellevue Avenue

Girls' Chorus 1; Cloak and Plume 2; Girls' Club 3, 4.

Our MARY can be found watching football games, listening to jazz, or playing the organ. MORY will always remember French and the '59 Washington Party . . . after graduation: college.

Cynthia Holoway

"Cindy"

14 Arlington Road

Girls' Club 3, 4; Honor Society 3, 4; IMPRINT 2, 3.

Quiet and friendly CINDY enjoys listening to jazz, classical music, or playing the piano .History is her favorite subject and Washington Party her fondest memory. CINDY's future plans include Jackson.

Richard Hooper

"Mucker"

391 Upham Street

Football 1; Audio-Visual Club 1, 2.

Friendly, humorous MUCKER enjoys boats and girls . . . can often be found around cars or in 413... Graduation is something never to be forgotten by this senior. Future plans include the Coast Guard.

Jane Hormell

"Chips"

25 Bellevue Avenue

Girls' Chorus 1; Cloak and Plume 2; Washington Party 3; Junior Prom Committee 3; Glee Club 2, 3, 4; Girls' Club 3, secretary 4; Majorette 3, 4; Senior Prom Committee 4.

"Party tonight, Jane?" Hockey, West Point, biology, and parties are tops. Sophisticated, comely "CHIPS" will never forget West Point and the M.C. Senior Prom. Aspiration: University of Maine.

Richard Hubbard

"Bataro"

467 Pleasant Street

Football 3, 4.

Sports, especially hockey and football, rate high with this senior. BATARO also likes history, sleeping, and eating submarine sandwiches. After high school Richard hopes to enter the Naval Air Force.

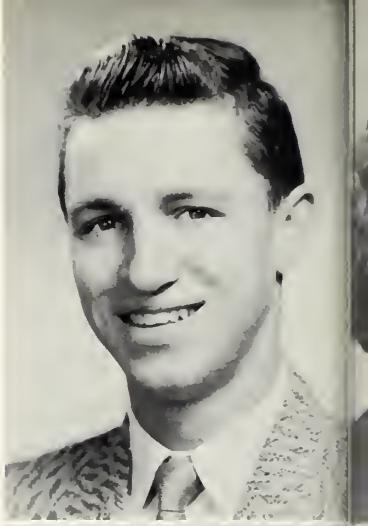

Suzanne Hudlin

"Sue"

37 Richardson Road

Girls' Club 3, 4.

Hockey, dancing, English, and Bob are SUE's main interests . . . fondly recalls the Totem Pole, summer of '58. SUE plans to work following graduation.

William J. Hunt

"Bill"

179 East Foster Street

Hockey 1; Football 1, 2.

Dependable BILL is an avid hockey fan . . . likes subs, riding bareback, and math. Never to be forgotten is that freshman year. Future plans: Prep school.

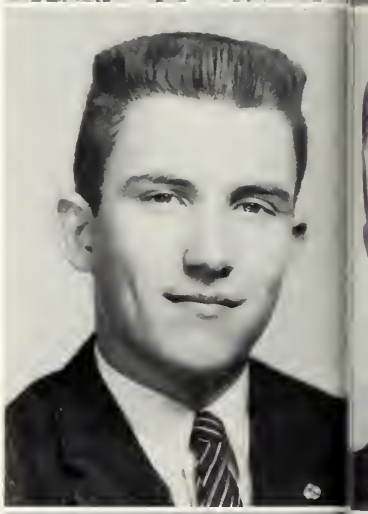

William G. Hupper

"Reverend"

298 Vinton Street

Audio Visual Club 1, 2, 3, 4.

Unpredictable, pensive REVEREND enjoys swimming, drafting, and theology books . . . has fond memories of Sundays and April 11, 1958. Future plans include Zion Bible School.

Charles Hurley

"Chuck"

32 Sanford Street

Unpredictable CHUCK loves football, hockey, and driving. He lists collecting money as his hobby and foods as his favorite. CHUCK will always remember Salisbury Beach. After graduation: Northeastern University.

Donald Hutchinson

"Hutch"

28 Albert Street

Band 1, 2, 3, 4; Washington Party 3.

HUTCH is the worst Dodgem addict Melrose has ever seen. He also enjoys chemistry and basketball, and he will never forget those pinball machines in Washington, D. C. Future: undecided.

Douglass M. Jack

"Jack" "Doug"

78 Lebanon Street

Rifle Club 3, 4; Washington Party 3.

Witty, easy-going DOUG enjoys water-skiing, and swimming at Plum Island. He is interested in guns and likes history class. In the future, he plans to enter the Air Force.

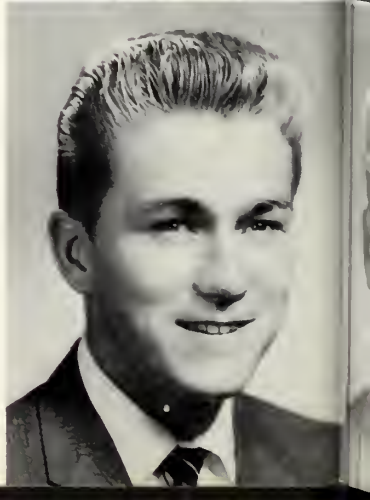

Janet Lea Jackson

"J. J."

10 Beach Street

Bowling Club 1; Band 1, 2, 3, 4; Girls' Club 3, 4.

Friendly JANET enjoys roller skating and Rainbow. When not studying chemistry or biology, she might be found playing the piano. Future plans include a nursing career.

Lorna Janes

"Lorna Doone"

14 Albion Street

Band 1, 2; Girls' Club 4.

LORNA'S favorites include swimming, bowling, and sewing. This quiet, well-dressed girl will always remember chemistry class and Dick. After graduation, LORNA plans to enter nurses' training.

William Jangro

"Billy"

42 Melrose Street

Cross Country 4; Football 1, 3; Hockey 1, 2, 3; Baseball 1, 2, 3.

We can often see affable and athletic BILLY playing hockey, his favorite sport. BILLY also enjoys television and sleeping. He will never forget Greenfield. After graduation . . . Newman Preparatory School.

Linda Jarrett

135 Walton Park

Girls' Chorus 1; Tennis 1; Bowling Club 1; Basketball 1, 2, 3; Girls' Club 3, 4; Junior Classical League 3, 4; Washington Party 3; LOG Literary Staff 4.

Quiet, witty LINDA enjoys playing basketball, listening to Johnny Mathis records, and Miss Kershaw's Latin class. Her fondest memory . . . the Washington Party 1959 . . . After graduation, LINDA plans to attend college.

Robert Jenkins

"Bobby"

215 West Emerson Street

Baseball 1; Basketball manager 1, 2; Tennis 3, 4; Band 1, 2; Junior Classical League 3, 4.

Flirtatious, carefree BOBBY enjoys hockey and playing chess. Math and science are his favorites in school. Fondest memory . . . hoodsies in Latin Class. In the future . . . Coast Guard Academy.

Brenda Johnson

"Swede"

22 Nowell Road

Rifle Club 1; Softball 1; Basketball 3; Washington Party 3; Glee Club 3; Junior Prom Committee 3; Student Congress 3, 4; Girls' Club 3, 4; LOG Art Staff 4.

Happy-go-lucky BRENDA, better known as SWEDE, enjoys Plbamgpbsp, chemistry, and art . . . will always remember the Narragansett and Colony times . . . After graduation, she plans to enter nursing.

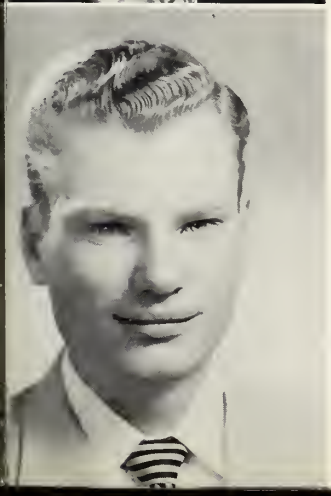

Walter Johnson

"Wally"

1 Linwood Avenue

Friendly, enterprising WALLY likes both hockey and girls. He can be seen riding his motorcycle around town, studying Mr. Conn's English, or thinking of last summer's escapades. Wentworth is in his future plans.

Richard Johnsson

"Richie"

21 Berwick Street

Some of RICHIE's favorites are hockey games, girls, eating, and science. He is also a great car enthusiast. RICHIE plans to serve in the Navy after he graduates.

Jane Jones

"Janie"

76 Russell Street

Girls' Club 3, 4.

JANIE, the girl with the bobbing red ponytail, is always full of fun. She enjoys hockey, football, records and history . . . will always remember her first formal dance . . . Following graduation JANIE plans to be a secretary.

Judie Jones

"Blondie"

63 Russell Street

Girls' Club 3, 4.

JUDIE, who rates football, art, records, and dancing high on her list of favorites, looks forward "just to graduating". Next year she would like to attend art school.

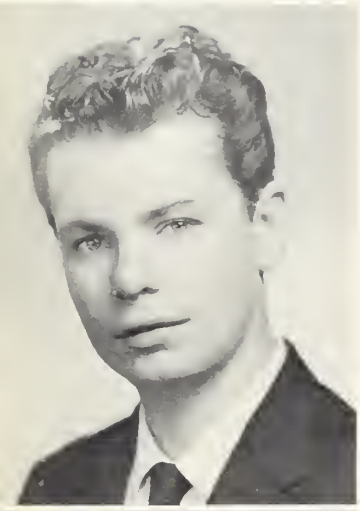

Patrick Kaloustian

"Pat"

2 Spear Street

Band 1, 2, 3, 4; Orchestra 1, 2, 3.

History, hockey, and music rate high with PAT, whose fondest memory is singing on Boston Ballroom. Next year he plans to join the Army, specializing in radar and electronics.

Michael Kasprzak

"Mike"

12 Sewall Woods Road

Football 1, 2, 3, 4; Basketball 1, 2, 3; Baseball 1, 2, 3, 4; Student Congress 1.

One of our most valuable athletes, MIKE enjoys football and chemistry. MIKE's hobby is nurses, and he will always remember "that night last summer" . . . West Point after graduation.

Charles Kelley

"Charlie-chink"

63 Cutter Street

Here comes hot-ticket CHARLIE-CHINK, as talkative as ever. Although his interests vary, hockey, dancing, history, and girls are tops. Memories remain with B. J. Following graduation . . . prep school.

David Kinney

"Fish"

208 Laurel Street

Cross Country 1, 2, 3, 4; Spring Track 1; Winter Track 1.

DAVE enjoys hockey, football games, and history class, and collects coins as a hobby. After graduation, DAVE plans to enter the Coast Guard.

Albert R. Kress

"Curly" "Al"

88 Rowe Street

Football 1, 2, 3.

Friendly, casual CURLY enjoys history and working on cars. He will remember s. r. n., his dog winning, and breakdown. After leaving M.H.S. he hopes tc attend Franklin Institute.

Jeffrey Kudsk

"Jeff"

15 Lynn Fells Parkway

Football 1, 2, 3, 4; Baseball 1, 2, 3, 4; Winter Track 3, 4; Masque and Wig 3, 4.

Conscientious, athletic JEFF, our hustling football player, enjoys his Saturday nights with M. L., English, and is looking forward to graduation. JEFF's goal is Springfield College.

Diane Lamb

"Lamby" "Dinah"

91 Forest Street

Girls' Club 3, 4; Student Congress 1, 3, 4; Honor Society 3, 4.

Friendly and good-natured DIANE is often seen watching football games, dancing, or dating. She remembers "the ten of us on a perfect furlough." DIANE plans to work after graduation.

John Lane

"Jack"

19 Gibbons Street

Band 1, 2, 3, 4.

Quiet and pleasant JACK enjoys basketball, baseball, and football. An enthusiastic member of the band, he looks forward to graduation and college.

Carol LaPlante

"Eagle" "C. C."

22 Ledgewood Road

Girls' Club 3, 4.

Zany, fun-loving EAGLE is often found in "Ladyship 11" bombing to Brighton or Cape Cod. CAROL is especially fond of hockey games and p. j. parties. She hopes to attend the University of Massachusetts.

David P. Larsen

"Dave"

131 Florence Street

Band 1, 2, 3, 4.

Some of DAVE's favorites are baseball, math, and art. Good-natured DAVE remembers a certain girl in a Volkswagen . . . plans to attend Eastern Nazarene College.

Priscilla Lawrence

"Pris"

41 First Street

Rifle Club 1, 2; Girls' Club 3, 4.

Some of PRISCILLA's favorites are skiing, dancing, and history class . . . fondly remembers her trip to Kentucky . . . After graduation, PRIS plans to become an ex-ray technician.

Herbert Ralph Lee

"Buddy"

131 Whitman Avenue

Winter Track 2, 3; Honor Society 4.

BUDDY enjoys track, golf, his small car, and his motor scooter. His fondest memory is "Mac" sounding his gavel. BUDDY's future plans include the University of California.

Gordon Lewis

"Gordy"

94 Sheffield Road

Football 1, 2; Baseball 1, 2, 3, 4; Basketball 1, 3, 4; Glee Club 3, President 4; Student Congress 2, 4.

Athletic and humerous — that's our GORDY. If he's not eating or studying math, GORDY is headed for Andover and Donna . . . reminisces about "an evening in June" . . . University of Massachusetts.

Richard A. Lewis

"Dick"

158 Myrtle Street

Baseball 1; Honor Society 4.

Friendly and fun-loving DICK enjoys bowling, hockey and baseball. History ranks as his favorite subject, and his trip to Florida is his favorite memory. Wentworth Institute is in DICK's future plans.

Peter Liebermann

"Pete"

98 Whitman Avenue

Football 1; Hockey 1.

When not playing hockey or football, PETE may be found studying his favorite subject, math . . . plans to attend college next year.

Helen Anne Lind

"Hel" "Helly"

49 Poplar Street

IMPRINT Art Staff 2, 3, Art Editor 4; Modern Dance Club 3, 4; Junior Prom Committee 3; LOG Art Staff 4; Winter Ball Committee 3; Girls' Club 3, 4.

HELEN likes parties, football, and cooking . . . remembers Half-Way House . . . With her artistic ability and liking for art, she hopes to attend art school next year.

Anna Lombara

"Ann"

152 Vinton Street

Girls' Club 3, 4; Honor Society 3, 4; Science Club 3, secretary 4.

Tennis, dancing, movies, and math are some of ANNA's favorites. Her fondest memories are trips to different parts of the country. Quiet, studious ANNA hopes to enter Jackson after graduation.

Wayne Charles Lopez

"Lope"

59 Elm Street

Cross Country 1.

If you need some advice on cars, just ask "LOPE". U. S. History is his favorite subject, especially Mr. Fitzgeralds' class . . . might be found "running" cross country or playing football . . . Wentworth Institute.

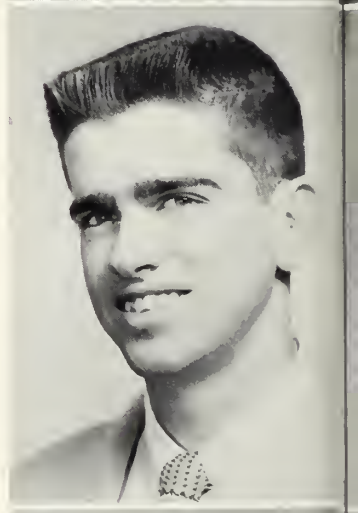

Barbara Lynch

"Barbsy" "Barb"

16 Keniston Road

Girls' Club 3, 4; IMPRINT Advertising Staff 4.

Unpredictable and fun-loving, BARBSY can be found cheering at hockey games, or down at Providence College. She'll never forget Pinehurst Street, Medford, or February 2, 1959. BARB'S future is a career in nursing.

Richard Lyons

"Rick"

88 West Emerson Street

Pleasant RICK enjoys hockey and math. If not seen at a football game, he might be found thinking about last year's Senior Prom. Future plans include Wentworth Institute.

Carol MacAdams

19 Damon Avenue

Girls' Club 3, 4.

A friendly girl with a pretty smile, CAROL enjoys swimming, movies and Nursing Class . . . will always remember Newfound Lake . . . After graduation CAROL plans to work or continue her education.

Elizabeth MacDonald

"Libby"

11 Rendall Place

Girls' Club 3, 4; Masque and Wig 3, secretary 4.

Here comes casual and amiable LIBBY, dreaming of Medford High and a certain blind date . . . will never forget the Junior Prom in her freshman year . . . After graduation LIBBY plans to enter nursing school.

Paul MacDonald

47 Sargent Street

Reserved and pleasant, MAC rates working on cars, Mr. Hildreth's U. S. History Class, and baseball as tops. His fondest memory is getting his license . . . Future plans include Northeastern University.

Nancy MacKay

"Woodpecker" "Rooster"

45 Arlington Road

Field Hockey 1; Softball 1; Girls' Chorus 1; Basketball 2, 3; Student Congress 2, 3; IMPRINT 1, 2, 3, 4; Girls' Club 3, 4.

Devilish and full of fun, WOODPECKER enjoys hockey, Plbamgdipbsp, history, and flying . . . ROOSTER, who is apt to do anything, always remembers Rockport . . . college and retail buying after M.H.S.

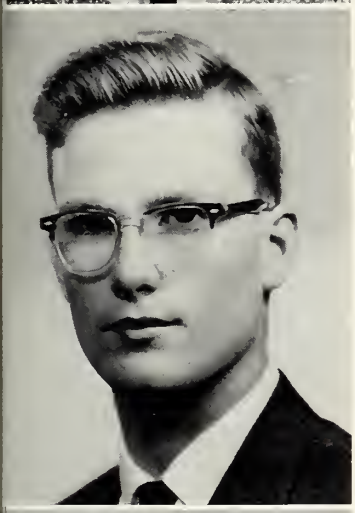

Charles MacLaughlin

"Mac"

10 Bellevue Avenue

Audio-Visual Club 1, 2, 3; Science Club 3, 4; Winter Track 2; German Club 2, 3.

Reticent MAC is an avid football fan. He greatly enjoys biology and anything that has to do with boating. So far, his future is undecided.

Nancy MacLeod

"Nance"

46 Beacon Street

Girls' Chorus 1; Glee Club 2, 3, 4; Ensemble 3, 4; Operetta 2, 4; Girls' Club 3, 4.

An enthusiastic hockey fan, NANCE also likes water-skiing and Office Machines Class. Music is NANCY's hobby and she surely excels in it . . . remembers the "Perfect Furlough" . . . plans on attending Boston University.

Carol Madden

25 Goss Avenue

Girls' Club 4.

Hear that busy signal? That's CAROL talking on the phone again. A friendly person, CAROL likes hockey, roller skating, and history. Future plans are indefinite.

Judith Maddocks

"Judy"

60 Cochrane Street

Girls' Chorus 1; Washington Party 3; Girls' Club 3, 4; Glee Club 4; LOG Literary Staff 4.

Vivacious and sports-minded, JUDY likes hockey, skiing, and football. In school, biology ranks high with her. JUDY will always remember New Hampshire, and hopes to attend the University of New Hampshire.

Laurence Mahan

"Larry"

1017 Main Street

Student Congress 3.

A few of LARRY'S favorites are swimming, cars, and listening to rock and roll records . . . remembers escapades on third floor . . . plans to enter the Coast Guard after graduation.

James Maheris

"Jim"

34 Carlida Road

A few of the things JIM's fond of are hockey, football, and golf. He also enjoys Math and French Classes. After graduation, JIM plans to enter Northeastern University.

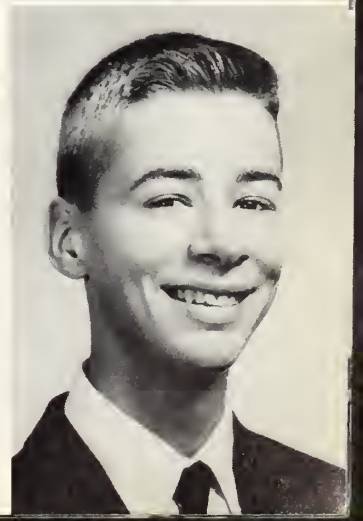

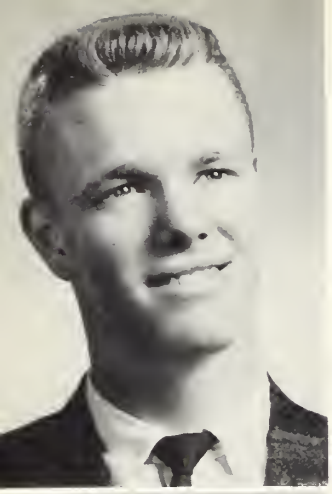

Daniel T. Mahoney

"Dan"

1071 Franklin Street

DAN is competent, friendly, and likely to succeed. Hockey, math, football, work, and bowling are tops with him. He plans on attending Tufts University.

Gerard Mahoney

"Jerry"

39 Gould Street

Shy, but friendly, and good-looking . . . An avid baseball fan, JERRY enjoys fishing, bowling, and math. With work as his hobby, JERRY is certain to be a success in college.

Mary-Lou Manning

"Charlie"

32 Sargent Street

Softball 1; Rifle Team 1; Girls' Club 3, 4.

Here comes blue-eyed, flirtatious CHARLIE with the Junior Prom '59 on her mind. Football, Plbamgdipbsp, history, and stock car races rate high with this good-natured gal. Future . . . Chandler.

Joseph Martin

"Joe"

58 Lynde Avenue

Quiet, witty, and a wonderful friend who enjoys hockey, JOE can be found at the P. L. . . . will never forget 401. The future sees him in the Air Force.

Judith E. Mason

"Judy"

63 Boston Rock Road

Girls' Chorus 1; Glee Club 2, 3, 4; Ensemble 3, 4; Girls' Club 3, 4.

A cheery smile . . . JUDY enjoys hacking around and summers. At home she's working on math problems or writing letters. The Northeastern Prom, 1959, is among her fondest memories . . . Nasson.

Joseph J. Mastroelli

"Mazor"

229 Lynn Fells Parkway

Humorous MAZOR enjoys baseball, cars, and girls. Favorite subject: history . . . enjoys rock and roll . . . remembers the night Winchester High School's goal posts got a new paint job . . . future: trade school

Frank Mayo

"Peppy"

31 Whittier Street

When you are with likeable PEPPY there is never a dull moment. A great ski enthusiast, he never tires of North Conway. Fondest memory . . . Everett High School. Future plans . . . University of Massachusetts.

Sheila McCarthy

"Mac"

37 Garfield Road

Girls' Chorus 1; Cloak and Plume 2; Masque and Wig, corresponding secretary 3, 4; IMPRINT 2, 3, 4; Girls' Club 3, 4; Student Congress 4; LOG Advertising Editor 4.

Effervescent, sincere, and fun-loving, MAC loves crewcuts, water-skiing, and watching football. She will always remember Cape Cod beach parties and skiing at North Conway. College.

Joseph Michael McCormack

"Snuffy" "Joe"

153 Grove Street

Boxing, dancing, shop, working on his roadster, and sleeping rate high among SNUFFY's favorites. Fondest memory: "saying tootle-loo to dear old M.H.S." . . . Next year JOE plans to attend Wentworth Institute.

Richard McCormack

"Dick"

14 Crescent Place

Congenial DICK enjoys pizza and drag races. When not working on a car, he might be found thinking about graduation. Future plans: an apprentice course at General Electric.

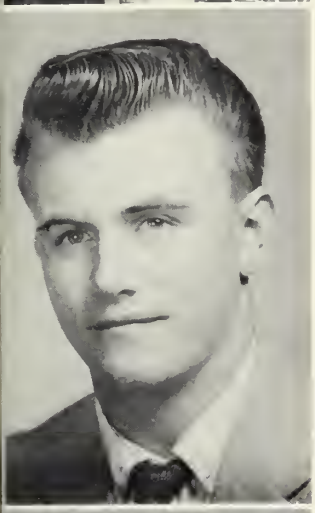

Eugene McDonald

"Mac"

509 Upham Street

Baseball 1, 2, 3, 4; Basketball 1, 2, 3, 4.

Math, baseball, gambling, riding in the snow, and Plbatc rate high with MAC. In preparation for a career as a public accountant, MAC plans to attend Bentley School or Boston College.

Ellen McFadden

"El"

132 Walton Park

Tennis 1, 2; Girls' Chorus 1; Girls' Club 3; Glee Club 3, 4; Junior Classical League 3, 4; LOG Literary Editor 4; Washington Party 3; Basketball 4.

Blond hair, big brown eyes, and a fastidious appearance . . . Carefree ELLEN enjoys tennis, history, and listening to Johnny Mathis. Reminisces about June 16, 1959 . . . hopes to enter Westbrook Junior College.

David McGlone

"Dave"

176 Trenton Street

Student Congress 2.

Witty, fun-loving and amiable, DAVE enjoys golf, football, and beach parties. Fondest memory: math class. University of Massachusetts is in his plans after graduation.

David McGough

"Dave"

19 Cass Street

DAVE enjoys football, cars, hockey, drags, and history class. His fondest memory: Pat. Next year he would like to enter the Air Force.

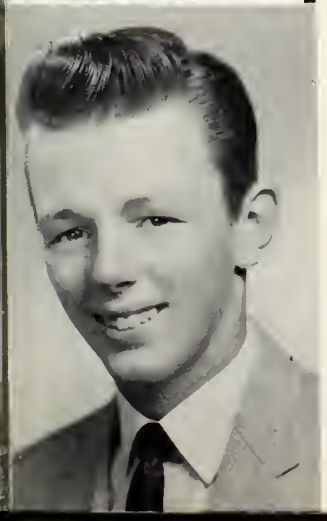

Fredrick McHale

"Fred"

221 Franklin Street

When not flirting with girls (his favorite pastime) good-natured, witty FRED can be found playing basketball, hockey, or football. Fondest memory: his first date . . . plans to attend Wentworth Institute.

Anne B. McKenne

74 Harold Street

Girls' Chorus 1; Field Hockey 1, 2; Basketball 1; Modern Dance Club 2, 3, 4; Girls' Club 3, 4; Washington Party 3; IMPRINT 3, 4.

Fun-loving and unpredictable, ANNE's a skiing, skating, and dancing enthusiast and enjoys history . . . will always remember Rockport . . . After high school ANNE plans to attend Bridgewater State Teachers' College or Nasson.

James McKiniry

"Mac"

312 Upham Street

At Andover High: Football 1, 2, 3; Basketball 1, 2, 3; Track 1, 2; Glee Club 1, 2, 3; Varsity Club 1, 2, 3; Student Council 1, 2, 3.

At M.H.S.: Football 4; Basketball 4; Track 4.

Humorous and flirtatious is MAC, our newcomer from Andover. Friendly, sports-minded, MAC enjoys girls, football, and sleep. Future plans include the University of Miami.

John A. McLaughlin

"Voice"

182 Derby Road

Football 3; Glee Club 3, 4; Boys' Chorus 1.

Talented, friendly, JOHN, known as "Voice", enjoys football, dancing, and sales with Mr. Croston. Fondest memory: taking gum off the bottom of desks for Miss Kershaw. His future includes either music or barbering school.

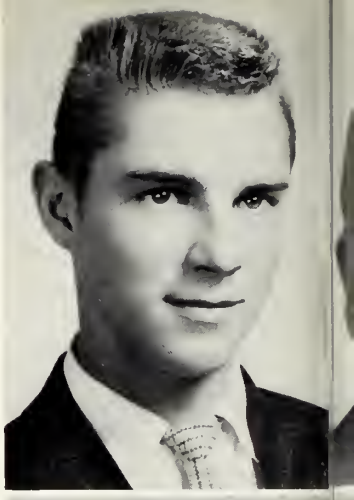

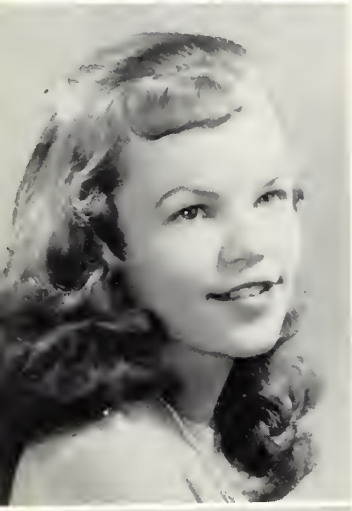

Meredith Melendy

"Merrie"

139 Orris Street

Girls' Chorus 1; Student Congress 1; Girls' Club 3, 4.

Efficient MERRIE enjoys letter writing, world history, and basketball. Usually quiet, she finds pleasure in a '59 Mercury and in reminiscing about the Junior Prom. Burdett is her goal.

Lillian E. Melvin

"Lil"

124 Mount Vernon Avenue

Girls' Club 3, 4.

Good-natured LIL can be found swimming, roller skating or painting when not in Mr. Hanlon's history class. Alton Bay is high on her list of favorites. Future plans include Mansfield Academy.

Delbert Merenda

"Del"

49 Howard Street

Spring Track 3, 4; Winter Track 2, 3, 4; Junior Classical League 3, 4.

Casual, sociable, DEL enjoys hockey and bombing around in the "300" (with girls). He'll always remember the "button" and those "swell" physics experiments . . . hopes to attend Tufts.

Gail Elizabeth Meyer

32 Woodcrest Drive

Softball 1; Band 1; Washington Party 3; Field Hockey 3, 4; Girls' Club 3, 4.

Happy - go - lucky, sincere, and witty . . . GAIL thinks water-skiing, Plbamgdipsp, and Mr. Wilson's Biology Class are tops . . . has fond memories of the Junior Prom of '59 . . . aims for college.

Faith Ellen Miller

63 Youle Street

Girls' Chorus 1; Glee Club 2, 3, 4; Cloak and Plume 2; Student Congress 2; Girls' Club 3, 4; Washington Party 3; Sub-cheerleader 3; Cheerleader 4; LOG Advertising Staff 4.

Sparkling brown eyes and a peppy manner — that's FAITH . . . an enthusiastic cheerleader at football games and hard-working Worthy Advisor of Rainbow . . . FAITH'S fondest memory is found in "S.P.N." . . . secretarial school.

Jacqueline Monnier

"Jackie"

58 Clinton Road

Softball 1; Girls' Club 3, 4.

An avid football fan, JACKIE spends her summers swimming and water-skiing. Biology rates as her favorite subject . . . will always remember the P. L. . . . After graduation JACKIE plans for a nursing career.

Mary Elizabeth Morgan

"Mary Beth" "Mary"

Band 1, 2, 3, 4; Rifle Club 4.

Enjoying football, German, music, and a '48 Pontiac, MARY will always remember the 1959 Senior Prom. Friendly and enthusiastic, she would like to attend the University of Massachusetts next year.

Martha Morse

"Marti"

66 Conrad Road

Girls' Chorus 1; Girls' Club 3, 4; Rifle Club 4.

Lively and sparkling, MARTI especially enjoys football, records, math, and horse-back riding. Her fondest memory of M.H.S. is the Senior Prom 1959 . . . hopes to attend Westbrook Junior College.

David Moulaison

"Mo"

12 West Highland Avenue

Hockey, girls, cars, gym class, baseball, and eating rate high with DAVID, who will always remember the summer vacation. of '50. Next year MO plans to attend Newman Preparatory School.

Brian Murphy

"Buzz"

43 Wildwood Road

Baseball 1, 2; Football 1, 4; Student Congress 1; Student Council 2, 3, 4; Winter Ball Committee 2, 3; Junior Prom Committee 3; Honor Society 4.

Popular, friendly BUZZ rates the stock market as his favorite hobby. He also enjoys Spanish, the P.L., bowling, and water-skiing. He'll never forget submitting to Sam and his clippers . . . aims for Princeton.

Robert J. Murphy

"Murph" "Bob"

64 Cleveland Street

Bowling, pool, and parties rates high with this senior. Easy-going MURPH looks forward to graduation with pleasure. After high school BOB hopes to enter the Marines or study drafting at Wentworth Institute.

Anne Murray

37 Henry Avenue

IMPRINT 3, 4; Girls' Club 3, 4; Glee Club 2, 3, 4; Girls' Chorus 1; Tennis 1, 2, 3, 4; Junior Classical League 3, 4.

Usually ANNE can be found practicing her tennis. Quiet and friendly, she likes to loaf and study history. Cooking and sewing fill her spare moments . . . plans to attend Wellesley.

Joyce Murray

"Joy"

59 Heywood Avenue

Girls' Chorus 1; Cafeteria 1, 2, 3; Cloak and Plume 2; Girls' Club 3, 4; Majorette 4.

JOYCE likes baton twirling, school vacations, shorthand class, basketball, and water-skiing. Her fondest memory is York Beach dances. Next year—hairdressing school at Wilfred Academy.

Katherine Murray

"Tinka"

37 Henry Avenue

Glee Club 2, 3, 4; Honor Society 3, 4; Junior Classical League 3, 4; Girls' Chorus 1; Girls' Club 3, 4; Tennis 1, 3, manager 2; LOG Literary Staff 4.

Studious and dependable TINKA likes history class. Among her pastimes swimming, driving, and tennis rate high. After M.H.S. TINKA plans to attend Wellesley College.

Patricia A. Murray

"Pat"

39 Bancroft Road

Girls' Chorus 1; Field Hockey 1, 2, 3, 4; Basketball 1, 3; Washington Party 3; Junior Prom Committee 3; Girls' Club 3, 4.

Good-natured PAT with personality plus lists tennis, Plbamgdipbsp, and biology in 412 as favorites . . . remembered as a good friend by everyone, she remembers the Junior Prom . . . nursing at Massachusetts General Hospital.

Cynthia Mutti

"Muddy"

21 West Emerson Street

Girls' Club 3, 4; Washington Party 3; IMPRINT Business Staff 4.

Noted for her bags, bracelets, and long fingernails, stylish CYNTHIA enjoys shopping with Janie and going to hockey games . . . 'M' is her pleasure . . . will always remember Mr. Carroll . . . Future plan is the University of Massachusetts.

Joseph Nerden

"Spud"

277 Grove Street

Glee Club 2, 3.

Among JOE's favorites are swimming, boating, girls, history class, and stamp collecting. JOE will never forget his Math III class. After graduation, an event he'll always remember, he plans to attend the Coast Guard Academy.

Kathryn Neville

"Kathy"

18 Garland Street

Softball 1, 2; Junior Classical League 3; Girls' Club 3, 4; LOG Advertising Staff 4; Basketball 4.

Friendly, fun-loving KATHY enjoys reading and M.C. record hops . . . thinks history is a breeze, especially in 312 . . . football and baseball are two favorites . . . hopes to attend Katherine Gibbs.

Margaret Newmark

"Peggy" "Pug"

39 Harding Road

Girls' Club 3, 4.

Cute, fun-loving PEGGY, an avid hockey and "Huck" fan . . . Collegiate PUG likes to listen to Ray Conniff while talking about Cape Cod and a certain alumnus . . . undecided about the future.

Conrad A. Nickerson

"Nick"

114 Linwood Avenue

Cross Country 1; Audio Visual Club 2; Glee Club 2, 3, 4.

Amiable, loquacious CONRAD enjoys French, football and photography. NICK fondly recalls the 1959 Junior Prom. Next years he plans to enter the Army or attend business school.

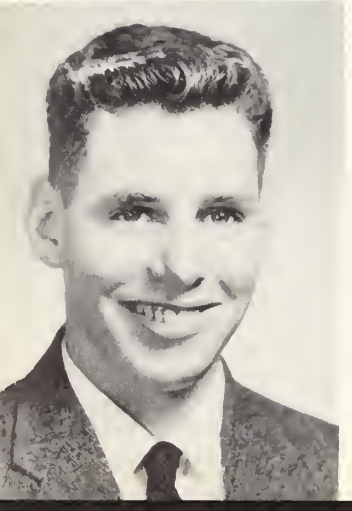

Phillip Nickerson

"Nick"

21 Orchard Lane

Football 4; Hockey 3, 4; Baseball 3, 4.

Athletic NICK is always in good spirits, whether playing hockey or studying physics. Included in NICK's future plans is Colegate or Harvard.

Kenneth Scott Norris

"Scott"

136 East Foster Street

Football 1, 2, 3, 4; Indoor Track 2, 3, 4; Outdoor Track 1, 2, 3, 4; Boys' State 3; Honor Society 3, vice-president 4.

Well-liked and friendly, SCOTT participates in various sports. In warm weather he enjoys water-skiing. SCOTT's intelligence shines in math; he will undoubtedly do well at Dartmouth or Tufts.

Fredrick A. O'Brien

"O. B." "Fred"

3 Glendower Road

Student Congress 4.

Easy-going and full of fun, FRED naturally takes pleasure in the opposite sex. A hockey enthusiast, O. B. also collects R. and B. records . . . third floor "lounge" (?) . . . college or Air Force.

Kevin O'Connel

"Kev"

219 First Street

Football 1, 2.

An avid hockey fan, KEV spends his spare time driving his car and studying history . . . will never forget the day he got his license . . . KEV hopes to attend Wentworth after graduation.

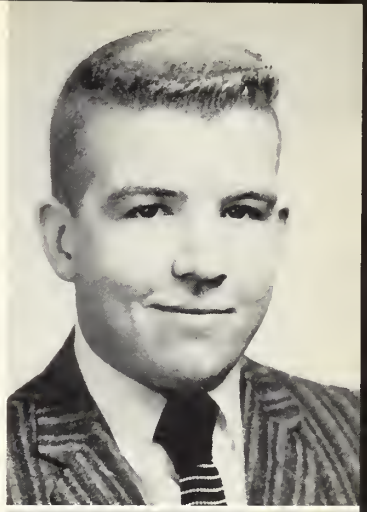

C. Jonlyn Offenbach

"Jonni"

133 Woodcrest Drive North

Junior Classical League 3, 4; IMPRINT Staff 2, 3, 4; Girls' Club 3, 4; Honor Society 3, 4.

Attractive, fastidious JONNI likes horseback riding, listening to good music, and studying French . . . Bermuda and a certain cowboy are her fondest memories . . . Future plans include Radcliffe.

Clifford Olson

"Olse"

94 Ellis Farm Lane

Hockey 1; Honor Society 3, 4; Junior Classical League 3, 4; Washington Party 3.

Smart and carefree, OLSE always needs gas money from the Syndicate to get the Bomb to Lynn Arena or any place where he can find girls . . . enjoys math . . . University of Maine.

Virginia Olson

"Ginny"

254 West Foster Street

Quiet and reserved, GINNY finds math her favorite subject. Enthusiastic about sports, she enjoys swimming, boating, and basketball. GINNY spends a great deal of her time on her hobby, photography . . . future undecided.

Gerard O'Neil

"Jerry"

27 Hawley Road

Student Congress 3; Football 3; Hockey 1, 2, 3, 4.

Known for his sense of humor and happy-go-lucky ways, JERRY enjoys hockey and the "car" . . . never will forget the Auburn hockey game . . . plans to attend Wentworth.

Kenneth D. Palm

"Onion"

445 East Foster Street

Football 1, 2, 3, Captain 4; Hockey 1, 2, 3, Captain 4; Baseball 1, 2, 3; Class Vice-President 2, 3; Student Council 2, 3; Winter Ball Committee 2, 3; Junior Prom Committee 3.

Considerate and another of our most valuable athletes, KENNY likes football, history and sleeping. His fondest memory is the Junior Prom of 1959. Fun-loving ONION enjoys getting his back scratched.

J. Kirk Palmer

"Charlie"

5 Garfield Road

Girls' Chorus 1; Glee Club 2, 3, treasurer 4; Ensemble 3, 4; Operetta 2, 3; IMPRINT reporter 2, 3, Feature Editor 4; Girls' Club 3, president 4; Basketball 1, 2, 3, 4; Field Hockey 2, 3; Tennis 2; Honor Society 3, 4; Washington Party 3; Sub-cheerleader 4.

"Hi-ya" . . . there goes CHARLIE on her way to algebra. Tall, striking, KIRK loves readin', ridin', and cheerin' at our football games. Those weekends at Dartmouth are "the most" . . . Middlebury.

Edwin W. Parker

"Buzz"

23 Elmcrest Circle

Basketball 1; Track 3; Golf 1, 2, 3, 4; Student Congress 3, 4; Glee Club 3; Ensemble 4; Honor Society 3, 4.

Well-liked and studious BUZZ enjoys water-skiing at Sunapee, math, and golf. He'll always remember the '60 Senior Prom and playing the piano with Al Ducharme's orchestra . . . engineering at Cornell.

Ilselore Paul

"Ilse"

9 Elm Street

Girls' Club 3, 4; German Club, president 4.

Apt to be found on the telephone with M.P. or playing tennis is pretty, good-natured ILSE . . . September 11 and 12, 1959, are her fondest memories . . . plans to enter nurses' training following graduation.

Jonathan Peabody

127 East Emerson Street

Band 1, 2, 3; Science Club 2, 3, 4; Boys' State 3; Washington Party 3.

JONATHAN finds pleasure in swimming and also in boating . . . quiet and dignified . . . particularly likes math, science, and photography. After he graduates, JONATHAN plans to attend college—perhaps Bates.

Richard Pearson

"Dick"

102 East Emerson Street

Football 1; Junior Classical League 3, 4; Science Club 3.

Easy-going DICK likes to play billards and go drag-racing. Biology is his favorite subject, and a green '57 Chevy holds fond memories . . . Stockbridge School of Agriculture.

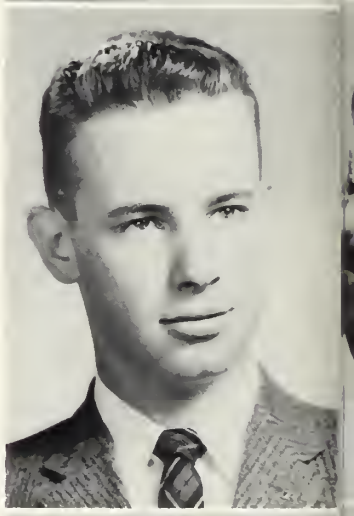

Arlene Penna

"Penny"

74 Mystic Avenue

Girls' Chorus, vice-president 1; Student Congress 2; Modern Dance Club 2, secretary 3, vice-president 4; Washington Party 3; Student Council 3; Winter Ball Committee 3; Junior Prom Committee 3; Girls' Club 3, 4; Cheerleader 4.

Petite, vivacious PENNY enjoys football, dancing, English and Hockey . . . has fond memories of "Bridgette" and the Senior Prom of '58 . . . Nursing is included in her future plans.

Jensen V. Penny, Jr.

"Vic"

12 Sargent Street

Cross Country 1, 2, 3, 4; Winter Track 2, 3; Spring Track 1, 3; Band 1, 2, 3, 4; Washington Party 3.

VIC always takes his "witch" to hops with the Syndicate. His home room rates tops, and away from school it's hockey and water-skiing . . . aims for Tufts College.

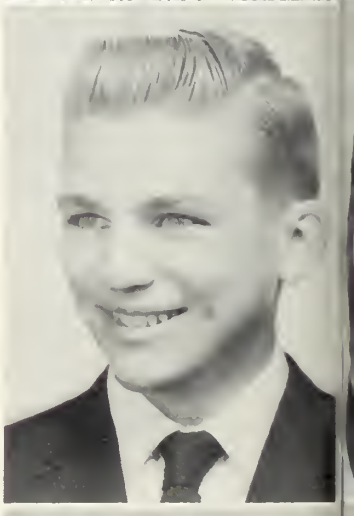

Joan R. Phillipps

"Flips"

40 Albert Street

Girls' Chorus, president 1; Glee Club 2, 3, 4; Operetta 2, 3; Student Congress 1, 3; Girls' Club 3, 4; Washington Party 3; Class Treasurer 4; Sub-cheerleader 4; Modern Dance Club 4.

Talented, vivacious . . . When not twisted in a Yoga position, FLIPS enjoys hockey, French—especially in Washington, D. C.—Bridgette, and music . . . looks toward Colby College.

John Phillips

"Phil"

131 Washington Street

Audio-Visual Club 1, 2, 3, 4.

History and science are JOHN's fields. Good-natured PHIL remembers bowling with the gang—and losing. For pleasure he works on his stamp collection . . . college.

Bruce Piatek

29 Adams Street

Spring Track 1, 2, 3, 4; Football 1; Basketball 2; Winter Track 3, 4.

Likeable and friendly, BRUCE rates science as his favorite subject. He excels in the hurdles . . . thinks movies and dancing are the greatest . . . plans on attending the University of Massachusetts.

Ann Pierce

"Annie" "Panda"

4 Plymouth Circle

Washington Party 3; Girls' Club 3, 4.

Fun-loving PANDA is a whiz at ice skating and water-skiing . . . wild about ice cream and the Washington Party, 1959 . . . plans business work in Boston after graduation.

Carol Pike

20 Crystal Street

Girls' Chorus 1; Junior Classical League 3; Basketball 3; Masque and Wig 3, 4; Girls' Club 3, 4.

Swimming and water-skiing at Alton Bay, N. H., oil painting, and Melrose High football games are especially appealing to this senior girl. After graduation, CAROL plans to attend college.

John Pike

"Pikey"

12 Linden Road

An avid baseball player . . . PIKEY also enjoys hockey, camping in Maine, Auto Mechanics Class, watching Melrose hockey games, and lunch. Next year . . . an electrician apprentice in Everett.

Frances Pineo

"Pin"

25 Greenwood Street

PIN, vivacious, persuasive, and poised, will always remember the day "Bridget" arrived . . . thinks football, dancing, typing, and Plbamgdipsp are tops . . . aims for Green Mountain or Endicott.

Lorrin Thomas Pittendreigh

"Tom"

2 Glendower Road

Cross Country 1, 4; Hockey 1; Audio-Visual Club 1; Rifle Team 2, 3, 4; Tennis Team 2; Glee Club 3.

Congenial and sports-minded, TOM likes snow and water skiing, dating, and racing boats. Favorite subject: physics. TOM's fondest memory is shooting a 188 in his junior year. Future plans: Northeastern University.

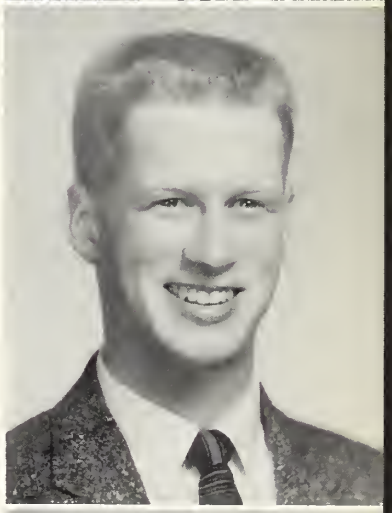

Barbara Potter

"Bobbie"

262 Beech Avenue

Girls' Club 3, 4.

Reading, travel, swimming, family living class, and Jim are the favorites of BOBBIE. A quiet, pleasant girl, she plans on marriage next year.

Patricia Powell

"Patti"

66 Orient Avenue

PATTI enjoys basketball, swimming, and eating. Other favorites are Office Machines Class, doing crossword puzzles, and listening to records . . . remembers Christmas 1958 . . . hopes to attend Woburn School of Business.

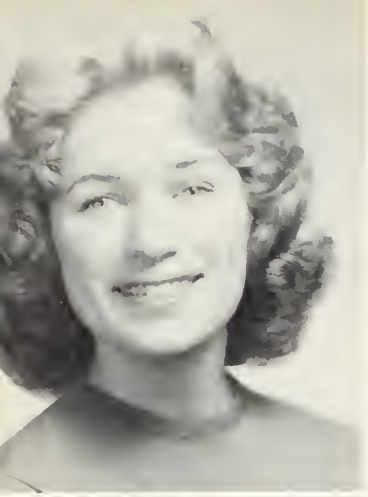

Madeline Praught

57 Cleveland Street

Some of MADELINE's favorites include tennis, swimming and football games. She also likes study hall and shopping. After high school, MADELINE hopes to be an airline stewardess.

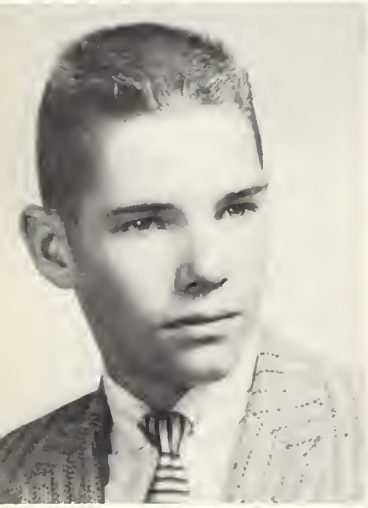

Jack Prince

"Queenie"

112 Derby Road

Football 3.

QUEENIE has a big smile and cheery "Hi!" for everyone . . . likes hockey, Spot Pond, physics and attending rallies . . . will always remember Plbamgdipgsp . . . University of West Virginia after M.H.S.

Joan Provandie

"Dubber"

225 Upham Street

Washington Party 3; Girls' Club 3, 4.

Known for her huge p. j. parties, DUBBER is sincere and reliable . . . a good friend . . . enjoys hockey, S. H., and writing letters to Belgrade . . . future includes Westbrook Junior College.

Ralph Pullo

53 Orient Avenue

Camera Club 1; Rifle Club 1, 2, co-captain 3.

An avid sports car fan, RALPH finds drafting, card games, collecting guns and attending horse shows interesting. The Senior Prom is his fondest memory . . . hopes to attend college.

Linda Preece

"Preecie"

130 Tremont Street

Field Hockey 1; Softball 2; IMPRINT Art Staff 2; Modern Dance Club 2, 3; Girls' Club 3, 4; Majorette 2, 3, 4; Winter Ball Committee 2, 3; Library Club 4.

Down the field comes PREECIE, twirling her baton. This sophisticated, well-dressed gal enjoys hockey, parties, typing, and Plbamgdipbsp . . . remembers marching at Winchester . . . future plans include college.

Sandra Jean Prohl

"Sandy"

74 Laurel Street

Cloak and Plume 2; Masque and Wig 3, 4, production 3; Girls' Chorus 1; Modern Dance Club 2, 3; Girls' Club 3, program chairman 4; Softball 3; Basketball 4; Washington Party 3; IMPRINT 4; IMPRINT Advertising Staff 4; LOG Advertising Staff 4.

Enthusiastic SANDY, hard working president of P. F. and Woburn Association, enjoys football, hockey, and phone calls. Her fondest memories include Bow Lake Kiwanee, W.H.S., and W.A. retreats. Future plans: college.

Betsi Puddester

" Be Be"

41 Gould Street

Winter Ball Committee 3; Majorette 3, 4; Girls' Club 3, 4; Library Club 4.

Here comes BETSI strutting down the field . . . talkative and flirtatious BE BE rates hockey, chemistry, and Plbamgdipbsp as tops . . . will always remember Jane's parties and that '34 Ford . . . nursing after M.H.S.

Dorothy T. Pyne

"Dottie"

41 Norman Road

Girls' Chorus 1; Cloak and Plume 2; Washington Party 3; Glee Club 3, 4; Junior Classical League 3, 4; IMPRINT 3, Business Manager 4.

Here's attractive, poised DOTTIE, sure to remember Washington and Rockport. Among her favorites are hockey, P. J. parties, biology, and Hernando . . . aims for college and a career in teaching.

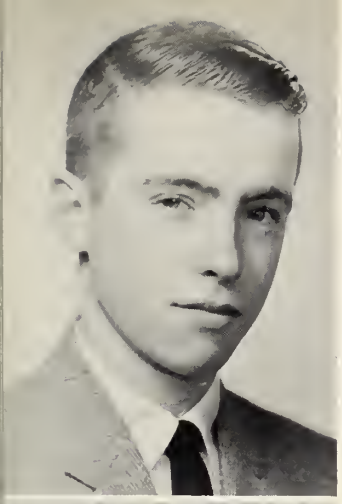

Paul D. Raino

46 Lebanon Street

Boys' Choir 1; Glee Club 2, 3, 4; Operetta 2, 3; Honor Society 3 .

PAUL, whose fondest memory is Gail M., enjoys French class, swimming, Indian lore, and the drive-in. Planning on a career as a Methodist minister, Paul hopes to attend Randolph-Macon College.

Roberta Ralston

"Robin"

33 Sewell Woods Road

Girls' Chorus 1; Cloak and Plume 2; Masque and Wig 3, 4; Field Hockey 1, 2, 3, 4.

An enthusiastic hockey fan, ROBIN also enjoys chocolate frappes. Latin with Miss Kershaw, and sewing . . . remembers the "Purple Monster" . . . plans to attend Northeastern University.

Marcia Ramsey

"Marcie"

31 Hesseltine Avenue

Girls' Chorus 1; Cafeteria 3, 4; Library Club 3, 4.

A few of the things that MARCIA enjoys are ice skating, lunch period, knitting, and English . remembers study with Mr. Conn . . . Her future plans are indefinite.

Carole Regan

"Reegie"

21 Leah Street

Field Hockey 1, 3, 4; Basketball 1, 4; Softball 4; Girls' Club 3, 4; Junior Classical League 3, 4; Student Congress 3.

Witty REEGIE is a staunch supporter of the M.H.S. football and hockey teams . . . thinks riding in "Ladyship II" is the greatest . . . Future plans include nursing.

Angela Marguerite Reid

"Angel"

146 West Wyoming Avenue

Girls' Chorus 1; Glee Club 3; Girls' Club 3, 4; IMPRINT Business Staff 4; Sub-Majorette 4.

Devilish, unpredictable ANGEL spends her time between "bombing" in Lynn's car, and playing basketball . . . always remembers those North Carolina hillbillies and those Nova Scotia hicks.

James Reppucci

"Rasputin"

181 Green Street

Football 1, 2, 3; Basketball 1.

Pleasant, witty JIM can be found watching or playing football. From four years of high school RASPUTIN picks gym as his favorite subject. Never to be forgotten: Senior Prom . . . Future Coast Guard Academy.

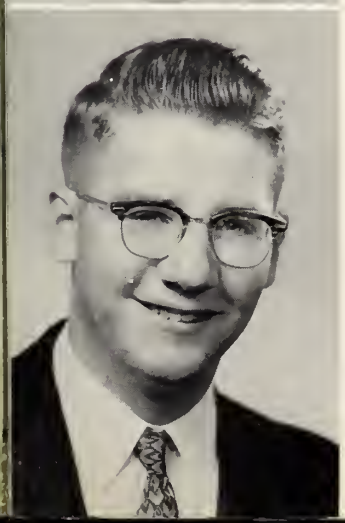

John F. Reynolds

"Jack"

18 Ells Avenue

Band 4, vice-president 1, 2, 3; Science Club, president 3, 4; Math Club, president 2, 3, 4; Tennis 3, 4; Cross Country 1; Audio - Visual Club 1, 2.

Tennis anyone? or skin diving? Easy-to-get-along with JACK will be glad to have your company . . . "Parlez-vous francais?" , , , JACK also fondly remembers his Junior Prom . . . pre-dental college.

Donald William Richardson

132 Melrose Street

DON spends his time in "the great outdoors" playing hockey or football. When "hitting the books" he loves to study modern European history. His home rooms hold his fondest memories.

Lois V. Richardson

"Lo"

95 Cedar Park

Girls' Club 4; Library Club 4.

"Little LO" just raves about strawberry sundaes . . . is always talking-especially in lunch room gab sessions . . . with memories of Jerry LO heads for secretarial school.

Robert Riley

"Rile"

173 Florence Street

Tall, blonde, and quiet, RILE is a sports enthusiast who particularly likes football and hockey . . . favorite pastime—eating. He will never forget the day he became a senior . . . Marines after graduation.

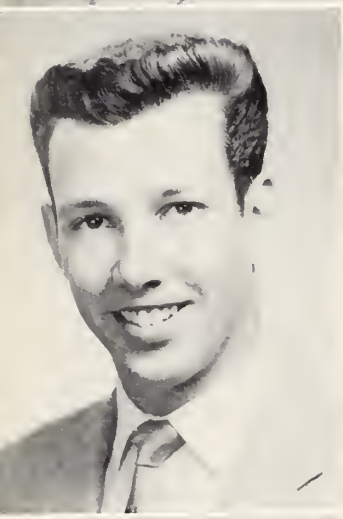

Harold Ring

"Harry"

28 North Avenue

Glee Club 4.

Swimming, eating, Doctor Rockwood's Math Class, and girls rate high with HARRY. His fondest memory is last summer at North Conway. HARRY's plans for the future are indefinite.

June Ring

"Junebug"

28 North Avenue

Girls' Club 3, 4.

Some of JUNE's favorites are football games, driving, and typing class . . . a cute, talkative girl with a pretty smile . . . reminisces about Cape Cod '58 . . . hopes to be an Airline Stewardess.

Sally Robinson

23 Harding Road

Girls' Club 3, 4; Field Hockey 1. 2. 3. 4: Library Club, vice-president 4, G.A.A. 1, 2, 3, 4.

SALLY, active and sociable likes frappes, pizzas, and U.S. history class . . . fondest memory: Rolling Ridge. After graduation SALLY hopes to enter teachers' college.

Sara Jane Rogers

"Sally" "Sal"

42 Boston Rock Road

Girls' Club 3, 4; Basketball, manager 3; Girls' Athletic Association 3; Softball 4.

"Hi, hon"—talkative, vivacious—that's SALLY . . . If she's not playing basketball or water-skiing, SAL's no doubt driving through the P. L. . . . fondly remembers Frog . . . hopes to attend Southern Seminary Junior College.

Donald Rollins

"Duck"

143 Laurel Street

Football 1; Rifle Club 2; Band 1, 2, 3, 4.

Having a good sense of humor, DUCK goes wild over "The Button", hockey, water-skiing, stick cars, and "Duane" records. This loyal syndicate member anticipates preparatory school and college.

Dennis Rousseau

"Frenchie"

45 Myrtle Street

Some of FRENCHIE's favorites include football, Auto Mechanics Class, and science, particularly his second year with Mr. Bjornsen. After graduation, DENNIS hopes to enter the Marine Corps as a paratrooper.

Lynne Ryan

"Dimples"

155 Derby Road

Girls' Club 3, 4; IMPRINT Business Staff 4.

Friendly, good - natured, easy-going, LYNNE is often seen bombing around in her '55 blue convert . . . Men, hockey, and the P. L. top her interest list . . . has fond memories of Maine. . . . Future is undecided.

Paul J. Ryan

"Larry"

36 Dell Avenue

Football 1, 2; Cross Country 3, 4; Hockey 1, 2, 3, 4; Baseball 4.

Down the ice comes PAUL playing hockey, his favorite sport. PAUL is easy-going and friendly . . . enjoys those famous "blasts" in Wooly's pool . . . Never to be forgotten: back rubs in 404. Intentions: college.

Betty Sackett

"Bridget"

15 Crescent Avenue

Girls' Club 3, 4.

BRIDGET enjoys bowling, riding in the '51 grey Ford, and sitting in the Dairy Bar. This very pretty girl will never forget reminiscing about Winthrop Beach . . . Massachusetts School of Art.

David Sackett

"Dave"

46 Upham Street

Football 1.

Curly black hair and a warm smile best describe DAVE. When not studying history, he enjoys hockey, cars, and mountain climbing . . . fondly remembers counselling at a boy's camp . . . P. G. course before attending Northeastern.

William Salie

"Bill"

200 Main Street

Sports, especially football and baseball, rate high with BILL. Other favorites include eating, history class, and study hall. After graduation, BILL plans to attend Tufts or Boston University.

Richard A. Sarafian

"Ozzie"

7 Short Street

Rifle Club 2, 3; Audio-Visual Club 1, 2, 3.

OZZIE, whose fondest memory is Paula, enjoys football, weight lifting, auto shop, hockey, and wood working. Next year, OZZIE plans to join the Navy.

James Sartori

"Doff"

120 Haywood Avenue

Good looking JIM is full of life and always ready with a joke. He enjoys baseball and working . . . will never forget being a "bum" . . . Next year he heads for the Air Force.

Gabriel Serenyi

"Gabe"

57 West Foster Street

Spring Track 2, 3, 4; Winter Track 3, 4; German Club 2, president 3; Rifle Club 4; Science Club 4.

Tall and dignified GABE enjoys football and history. Collecting classical records and working at the M.F.A. fill his spare time. GABE will never forget the night after the Junior Prom. . . . Yale.

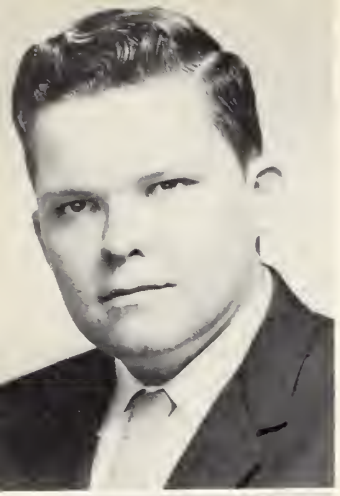

Peter Seymour

"Pete"

27 Pine Street

Rifle Club 1, 2.

Among PETE's favorites are baseball, reading science fiction, physics, and photography. PETE especially remembers the Junior Prom. After graduation, he hopes to go to Tufts University.

Edward Shea

"Eddie"

77 Messenger Court

Among EDDIE's favorites are hockey, football, sleeping, eating, and science class . . . car enthusiast . . . will never forget Betty . . . After he graduates, EDDIE plans to enter the Air Force.

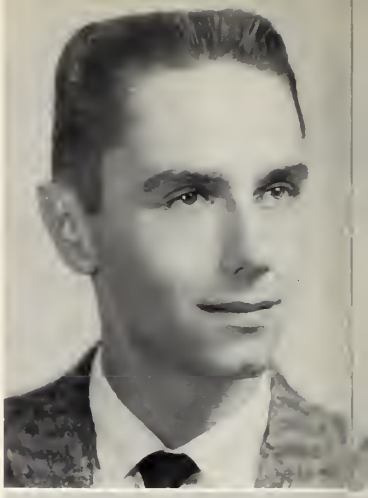

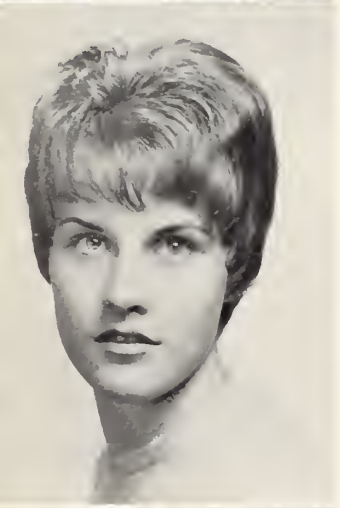

Connie Sheridan

424 Grove Street

Modern Dance Club 2, 3, 4; Girls' Club 3, 4.

Down the hall comes CONNIE in the latest fashion, short skirts . . . Football, plbamgdipbsp, gym, and swimming rate high with this neat, flirtatious gal . . . remembers Bob . . . aims for hair dressing school.

James Sheridan

35 Howard Street

Football 1.

Sports, especially baseball and hockey, appeal to JIM who is also enthused about cars, dancing, and U.S. history . . . JIM remembers the Junior Prom . . . Future plans include accounting.

Alexander Singers

"Al"

148 Lynde Street

A personable red-head, AL can often be found bowling, target shooting with his friends, or studying history. He fondly remembers the Washington Party Trip "59". After graduation he plans to attend night school.

Sarah Jane Smith

"Sarey"

60 Mooreland Road

Girls' Chorus 1; Washington Party 3; Junior Classical League 3, 4; Girls' Club 3, 4; IMPRINT Business Staff 4.

Once you've met her you'll never forget her . . . individualistic and very big-hearted, SAREY enjoys "Mickey Mouse" and writing letters . . . will never forget Belgrade . . . aims for Westbrook Junior College.

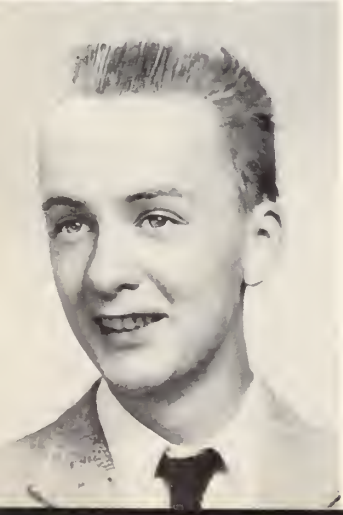

Edward A. Snow

"Gooba" "Ted"

75 Damon Avenue

Full of fun and always ready for a good time, TED enjoys hockey, dates, working, and 404 . . . can be found fooling around with the "gang" . . . The future sees him flying high with the Air Force.

Joan Spadafora

"Spad"

38 Pleasant Street

Field Hockey 1; Student Congress 1, 2, 3, 4; Washington Party 3; Girls' Club 3, 4; Majorette 4.

Recognized by her pretty eyes and petite size, peppy SPAD enjoys football, parties, Plbamgdipbsp, gym, and swimming . . . will never forget West Point . . . Chandler's after M.H.S.

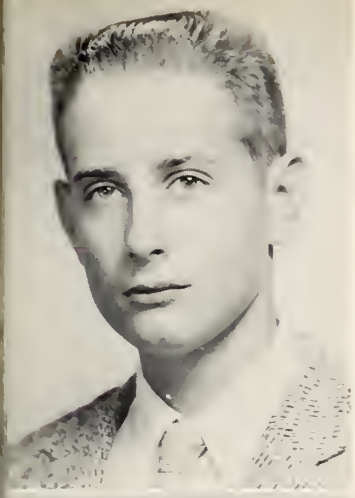

C. Raymond Spinney

"Spin"

17 Holland Road

Baseball 1; Junior Classical League 3, 4.

Devilish SPIN finds an interest in baseball, bowling, and swimming; U.S. history heads the list as his favorite subject. Good-natured RAY will never forget the Washington Party . . . plans to attend Cornell.

Allan Stahle

"Al"

206 West Wyoming Avenue

Rifle Club 1, 2, 3, 4; Audio-Visual Club 2, 4; Science Club 2, 3, 4.

Pleasant and co-operative, AL enjoys wood working, golf, target shooting, and physics . . . an active member of Demolay and his church youth group . . . His fondest memory is the summer of '59 with "the fellows". He hopes to attend college after graduation.

Richard Start

"John W."

29 Clifton Park

Band 2, 3, 4; Rifle Club 1.

Sociable, carefree, one of the syndicate, JOHN W. is often found playing hockey or playing the drums. He'll never forget his "wings" and "rolling materials" or his scraping off the "barnacle" . . . prep school.

Barbara Steele

"Barb"

25 Crystal Street

Library Club 1, treasurer 3; Girls' Club 3, 4.

Always laughing, this miss is often found at hockey games. Root beer floats and the "ever-popular" lunch periods are BARB's favorites, but she will never forget school occasions . . . secretarial work.

William J. Stadler

"Bill"

26 Cochrane Street

Target shooting, science, and flying rate high on the list of favorites with BILL. His fondest memory: all girls . . . Following graduation, BILL plans to go to work.

Dale Stanchfield

913 Main Street

Girls' Club 3, 4.

Quiet and thoughtful, DALE raves about dancing, fried clams and the Lobster Shop. D.H.H. and watching hockey games keep her busy when she's not dreaming about the Totem Pole . . . Burdett College.

Nancy J. Stebbins

"Nance"

99 Malvern Street

Basketball 1, 2, 3, 4; Modern Dance Club 1, 2, 4, president 3; Girls' Chorus treasurer 1; Student Congress 1, 3; Junior Classical League 3, 4; Girls' Club 3, 4; IMPRINT 1, 2, 3; Honor Society 3, 4; Girls' State 3; Washington Party 3; LOG Editor-in-Chief 4.

With her sparkling personality, this conscientious Girls' Stater is bound to succeed . . . enthusiastic supporter of hockey and football . . . Colorado holds fond memories for NANCE, but working on the LOG is tops . . . College.

Richard Stephen

"Dick"

84 Cottage Street

Audio-Visual Club 2, 3; Rifle Club 1; Spring Track 2, 3; Junior Classical League 3, 4.

Playing hockey, scooters, and French with Miss Miche rate high with DICK. Fondest memory . . . The Melrose-Winchester game of 1958. Next year . . . University of Massachusetts or Northeastern.

Margaret Stevens

"Maggie"

47 Warwick Road

Girls' Club 3, 4.

Good-natured, witty MAGGIE has a passion for men, hockey, and pizza . . . will always remember The Big Blue Buick and scratching someone's back in 404 . . . has her eye on University of Massachusetts.

Loretta Stoker

"Ret"

25 Worth Street

Softball 2, 3, 4; Girls' Club 3, 4; Masque and Wig 3, 4, production 3.

Some of LORETTA's favorites are hockey games, Adventure drive-in, English, and T. G. I. F., athletically inclined . . . remembers English in 413 . . . plans to work in an office after graduation.

Sandra Stowers

"Nunnie"

503 Lebanon Street

Girls' Chorus 1; Cloak and Plume 2; Girls' Club 3, 4; Washington Party 3; IMPRINT Business Staff 4.

A hockey and football fan, NUNNIE also enjoys P. J. parties, raspberry cake, T. G. I. F. and "Brigett" . . . Good-natured and loyal, she is reminiscent about room 201 in the Roosevelt Hotel . . . business school.

Barbara Jean Strobel

"Strobe"

11 Beach Street

Basketball 1, 2; Winter Ball Committee 3; Washington Party 3; Modern Dance Club 3, 4; Girls' Club 3, 4, treasurer 4; Cheerleader 3, Captain 4.

"Hep, hep, hep!" is the cry of our peppy, attractive head cheerleader STROBE . . . Hockey, parties, swimming and Plbamgdipbsp are tops . . . true love—David . . . after school: Mansfield Beauty Academy.

Jean Strong

236 Hawthorne Street

At Rockaway High School: Band 1, 2; Chorus 3; Latin Club 2, 3; French Club 3; Softball 2; Hockey 1, 2; Basketball 1, 2; Cheering 3; Rock Rivalry 1, 2, 3.

At M.H.S.: Glee Club 4.

A pretty new arrival to M.H.S. this year . . . When not flying or writing letters, JEAN might be dreaming of water-skiing last summer . . . will always remember "Rock Rivalry" . . . she plans to enter Eastern Nazarene College.

Gail Sullivan

"Sully"

10 Country Club Road

Washington Party 3; Junior Classical League 3, 4; Girls' Club 3, 4.

Carfree and bubbly SULLY (alias the "Campbell Kid") is sure to remember room 201 of the Roosevelt Hotel. Hockey, weekends, football, T. G. I. F., and biology rate high. GAIL heads to Jackson College.

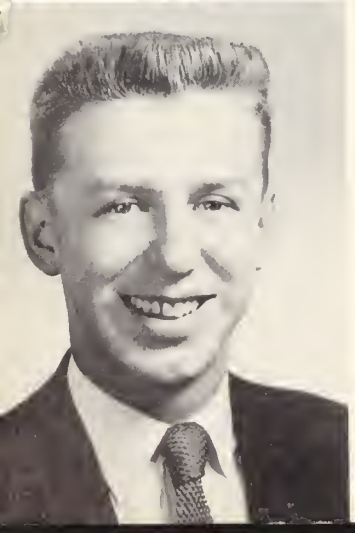

Ronald Swain

"Skiv"

72 Damon Avenue

When tall SKIV is around, there is never a dull moment. When not playing hockey or driving girls around in the "Turtle", he might be thinking about that Junior Homeroom . . . prep school.

John Swartwout

8 Stratford Road

Football 3; Washington Party 3; Masque and Wig Production 3; Glee Club 3, 4; Ensemble 4; Honor Society, president 4.

Often found rehearsing for a play is dignified and congential JOHN, Football, dramatics, and driving the "1901" rate high . . . reminiscent about his third day at M.H.S. . . . heads to Tufts College.

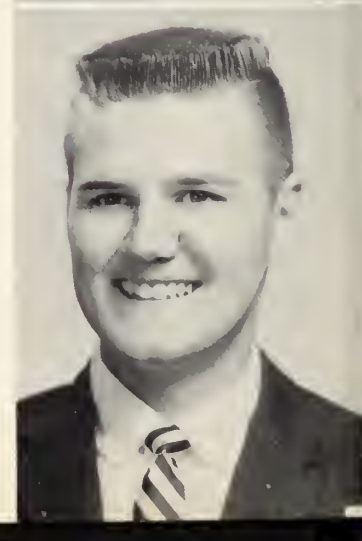

Linda Sweezy

"Sweez"

6 Virginia Avenue

Girls' Chorus 1; Glee Club 2, 3, 4; Girls' Club 3, 4; Washington Party 3.

Well - dressed, generous, and a "hot ticket" is SWEEZ . . . likes anything blue and T. G. I. F. SWEEZ will never forget Dave—February 21, 1957. Her future plans include LaSalle Junior College.

Robert M. Taggart

"Bob"

20 Conrad Road

Cross Country 1, 2; Winter Track 1, 2, 3; Spring Track 1, 2, 3.

Sports-minded BOB enjoys being an M.H.S. trackster and finds pleasure in cars and attending dances. His favorite subject is science. Following high school, BOB plans to attend Wentworth Institute.

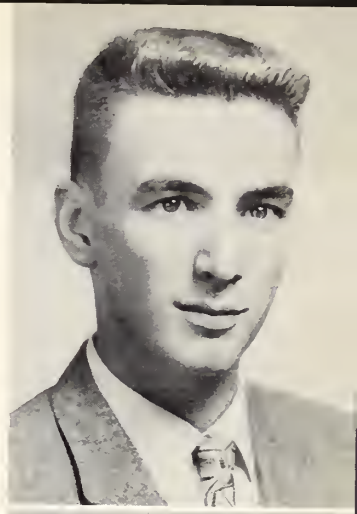

Gloria Tassinari

"Glo"

18 Sharon Road

Girls' Chorus 1; Washington Party 3; Girls' Club 3; G.A.A. 4.

Big brown eyes and a pretty smile—that's GLO . . . Sweet and congenial, she is an avid hockey fan who likes pajama parties and water-skiing . . . reminisces about her summer at Lake Sunapee. Future plans . . . college.

James Taylor

"Jim"

19 Harvard Street

Boys' Chorus 1; Glee Club 2, 3, 4; Library Club 2, 3.

JIM enjoys English, hockey, and movies; listening to the radio is his favorite pasttime. JIM will always remember New York . . . plans to do office work or selling after graduation.

Janet Terlizzi

32 Church Street

Cloak and Plume 2; Girls' Club 3, 4; Washington Party 3; LOG Business Staff 4; Junior Classical League 3, 4; Honor Society 3, 4.

Well-dressed and good-natured JANET likes hockey games, listening to records, French, and skating . . . remembers 'S' blocks with "Mac" . . . after graduation, she hopes to attend junior college.

Janet Evelyn Theobald

57 Glendale Avenue

Field Hockey 1; Girls' Chorus 1; Glee Club 2; Student Congress 3; Girls' Club 3, 4; Honor Society 3, 4; Majorette 3, 4.

Sincere JAN enjoys skating and swimming. Her favorites are football and shorthand class; her fondest memory—twirling as a majorette at the football games. After graduation, JAN plans to attend business school.

James J. Thirkell

"Circle"

165 Upham Street

Hockey 1, 2.

Cute and witty JIM enjoys hockey. work, and history . . . puts making money on the list of hobbies . . . never to be forgotten: the summer of 1958. After graduation, JIM hopes to enter the Coast Guard Academy.

Valerie Thomas

"Val"

162 Laurel Street

Cloak and Plume 2; Student Congress 2; Modern Dance Club 3, 4; Girls' Club 3, 4; Junior Classical League 3, 4.

Fun-loving VAL enjoys parties, attending football games, and gym class. . . Listening to the radio, probably in a '50 Mercury, is her greatest pleasure. The John Roberts Powers School is included in her future plans.

Natalie Tompkins

"Nat"

30 Grandview Road

Masque and Wig 3, 4; Junior Classical League 3, 4.

Quiet and studious, NAT enjoys swimming, Latin, and listening to the radio. A member of Masque and Wig, she spends her spare time rehearsing for her parts . . . Jackson College.

Kevin Toomey

95 Myrtle Street

Football 1.

Golf, history, and the P. L. all rate high with KEVIN, who is also an avid bowler . . . remembers taking three lunches . . . plans to enter the Air Force after graduation.

Gail Tosi

"Toz"

116 Maple Street

Field Hockey 2; Girls' Club 3, 4.

Good-natured, devilish TOZ can be seen in a '51 Chevy, at a hockey game, in Plbamgdipsbp, or with J. E. C. . . . will always remember room 311, Washington, D. C. . . . work after M.H.S.

Patricia Tracy

"Pat"

45 Park Street

Girls' Club 3, 4.

PAT, whose long black hair is the envy of many, lists hockey, history, collecting earrings, and football among her favorites. After graduation, PAT plans to work.

Joan Tucker

"Joanie"

33 Norman Road

Girls' Chorus 1; Glee Club 2, 3, 4; Girls' Club 3, 4; Washington Party 3; Student Congress 4; IMPRINT Business Staff 4.

A football and basketball fan, JOANIE enjoys P. J. parties, English, and Hernando . . . Friendly and always rarin' to go, she'll always remember the Washington Party and "59" Senior Prom . . . University of Massachusetts.

Walter Van Buskirk

"Van"

481 Lebanon Street

We find golf, football, driving, cars, and photography tops with dignified, quiet VAN . . . enjoys chemistry and the football games . . . Plans for the future include a college of pharmacy.

Joyce Varney

"Jo"

287 Swains Pond Avenue

Girls' Club 3, 4.

JO's favorites include tennis, writing letters to Air Force men, English, and beach parties . . . will never forget that black '49 Plymouth. After graduating JO plans to enter John Robert Powers Secretarial School.

Bradford Vautrinot

"Brad"

77 Lynn Fells Parkway

Football 1.

BRAD, who enjoys all sports, girls with long hair, and United States history, lists rhythm and blues records as his hobby. Next year BRAD plans to enter the National Guard.

Carol Vautrinot

"Turtle"

77 Lynn Fells Parkway

Girls' Chorus 1; Masque and Wig 3, 4; Library Club 3, 4; Girls' Club 3, 4.

Fastidious TURTLE, known for her bracelets and big pocketbooks, rates hockey, Plbamgdipbsp, biology, and "Wylies" as tops . . . remembers Halfway House . . . plans to attend junior college.

John Velluto

16 Stevens Place

Football 1; Washington Party 3.

A whiz on water skiis and an avid hockey fan, JOHN also enjoys sleep. That ever popular break in the day—lunch—is his favorite subject and fondest memory . . . college in the future.

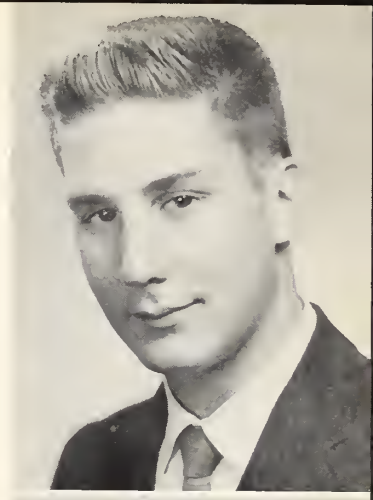

Kevin Walsh

"Dumbo"

50 Whittier Street

Hockey 1, 2, 3, 4; Cross Country 4; Football 3.

Friendly, humorous, and fun-loving, DUMBO thinks hockey is the greatest . . . Favorite subject: family living . . . enjoys cars and loafing . . . Future plans include Northeastern.

Ralph Wilbur Ward

"Tiger"

2 Farwell Avenue

Rifle Club 1.

Good-humored TIGER takes pleasure in hockey, water skiing, and hunting. Mr. Wilson's biology class rates high with him too. A mechanics hobbyist, RALPH is undecided about his future.

Richard Wardrobe

"Cool Breeze"

84 Beech Avenue

COOL BREEZE, an avid hot-rodder, likes basketball, subs, history, and working. His fondest memories include junior parties and Buddy's. RICHARD plans to join the Army after graduation.

Paul Webber

11 Arlington Road

Football 1, 2, 3. 4.

PAUL, a congenial and friendly football player has a terrific sense of humor. He enjoys weightlifting, eating lunch, and loafing. PAUL will always remember the trip to Philly. Future plans include college.

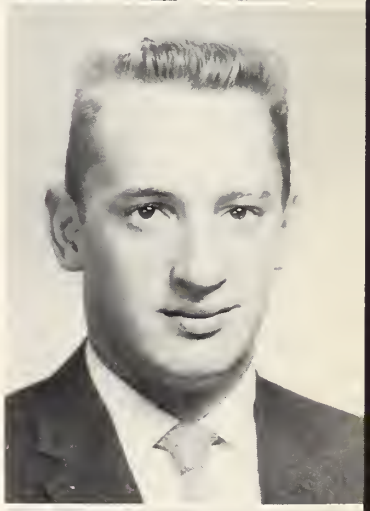

Susan Weir

"Sue"

100 Cochrane Street

Band 1, 2, 3, 4; Softball 2, 3, 4; Girls' Club 3, 4; Basketball 1, 2, 3.

Happy-go-lucky SUE loves sports, especially basketball and softball . . . friendly good-natured, and talkative . . . remembers biology class . . After graduation SUE plans to enter Bouve.

Gail Welch

"Welchie"

28 Belmont Place

Band 1; Girls' Chorus 1; Cloak and Plume 2; Honor Society 3, Program Chairman 4; Washington Party 3; IMPRINT 2, 3, Editor-in-Chief 4; Modern Dance Club 2, 4; vice-president 3; Junior Classical League 3, 4; Girls' Club 3, 4; Cheerleader 3, 4.

Helping our team to victory is the popular and vivacious cheerleader WELCHIE. This all-around, dependable girl enjoys hockey, football, and Plbamgdipbsp . . . will remember cheering at M.H.S. . . . future includes college.

MELROSE PUBLIC LIBRARY
MELROSE, MASS.

Jane Wells

49 Argyle Street

Girls' Chorus 1; Student Congress 1, 3; Girls' Club 3, 4; LOG Business Staff 4; Junior Classical League 4.

Petite JANE always ready for a good laugh—enjoys hockey, sewing, football, and biology. Her fondest memory is the summer of '59. Next year JANE plans to attend college.

Florence White

"Flossie"

57 Reading Hill Avenue

Basketball 3, 4; Cloak and Plume 2; Girls' Chorus 1; Girls' Club 3, 4; Cafeteria 1, 2, 3, 4.

FLOSSIE, a dependable basketball guard, can often be found listening to the radio and eating subs. She fondly remembers U.S. history and summer vacation . . . University of Massachusetts.

Frances White

"Frannie"

57 Reading Hill Avenue

Girls' Club 3, 4; Library Club 3.

Among FRANNIE's favorites are hockey, basketball, and listening to the radio. She is also fond of reading, history, and television . . . will never forget her summer vacations . . . Future plans are indefinite.

Ronald Charles Whitmore

"Whit"

9 Kenmore Road

Football 1, 3; Baseball 1, 2, 3, 4.

Baseball, hockey, and football rate high with WHIT, who spends his leisure time reading or listening to records. Fond memories include Mr. Wilson's biology class and Melrose's victory over Winchester. In the future: Norwich University.

Herbert Whitney

"Herb"

101 Warwick Road

Basketball 1, 2, 3, 4; Baseball 1, 2, 3, 4; Cross Country 1; Student Congress 2; Honor Society 3, 4.

Tall, athletic, conscientious—that's HERB. When not dribbling the basketball up the court for Melrose, HERB can be found golfing or sleeping . . . always remembers those homeroom chats with "Mac" . . . college.

Patricia Whitworth

"Patty"

40 Garland Street

Girls' Club 3, 4; Girls' Chorus 1; Glee Club 2.

Quiet, friendly, conscientious, PATTY devotes a lot of her time to Rainbow. She especially enjoys skiing, basketball, and biology. PATTY will always remember "Mac's" homeroom . . . Future plans include college.

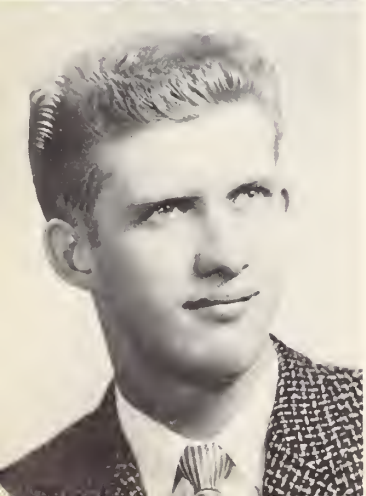

Robert Wilcox

"Bob"

75 Park Street

Carefree BOB is especially interested in hockey and racing . . . fills his spare time reading and motorcycling . . . will never forget the Junior Prom . . . Future includes college.

Ann Williams

"Nancy"

202 West Emerson Street

Girls' Chorus 1; Bowling Club 1; Cloak and Plume 2; Masque and Wig 3, 4; Honor Society 3, 4.

Quiet but witty ANN, whose interests include art, hockey, biology, and working at Grant's will always remember the Junior Prom. Next year she will attend nursing school.

Jean Williams

68 Forest Avenue

Girls' Chorus 1; Masque and Wig 3; Cafeteria 1, 2; Girls' Club 3, 4.

JEAN enjoys hockey games, dancing, history, and Office Machines Class. Her hobby is singing . . . remembers "S" blocks and lunch periods . . . Hairdressing school is a possibility after graduation for this senior girl.

Cynthia Wirtanen

"Cin" "Wolfi"

10 Waverly Place

Girls' Club 3, 4.

Hockey, history, hairstyling, and football are the favorites of WIRT whose fondest memory is "S" blocks and homeroom period. Next year — hairdressing school or an airline hostess career.

Corrine Young

"Connie"

255 Upham Street

Library Club 4; Girls' Club 3, 4.

Football games, dancing, swimming, and reading particularly appeal to CONNIE. Her fondest memory is "Mac's" civics class. After graduating CONNIE hopes to enter nursing school.

Frank Zinck

"Frank"

21 Staples Street

Agreeable and fun-loving, FRANK likes water-skiing, sleeping, hockey, good food, and football . . . will always remember "Mac's" homeroom . . . FRANK plans to attend Northeastern or Wentworth next year.

Bette Zins

"Bette"

17 Beach Street

Field Hockey 1, 2, 3; Girls' Club 3, 4; Washington Party 3.

Football, swimming, collecting post cards, dancing, and Office Machines Class are among BETTE's favorites. Her fondest memory is the Washington Trip . . . next year—night school for I. B. M. operators.

David J. Constantino

"Tino"

20 Herbert Street

Witty and good-natured, TINO enjoys baseball, eating, records, cars, hockey, sleeping, and a girl. His fondest memory is taking three lunches. Next year he plans to enter the Air Force.

David Goodwin

"Moose"

23 Cypress Park

Football 1; Winter Track 3.

A hunting enthusiast, MOOSE likes sleeping and sports. In his spare time he likes to work with guns. After school MOOSE is planning on going to Alaska.

Walter Green

"Scottie"

24 Elliott Street

Some of the things WALTER finds pleasure in are football, swimming, and Auto Mechanics class . . . enthusiastic about cars . . . after he graduates, SCOTTIE plans to join the Navy.

Wayne Irwin

37 Howard Street

Audio-Visual Club 1, 2, 3, vice-president 4.

Good-natured WAYNE, interested in classical music, also enjoys photography and applied electricity. His fondest memory is doing lighting on band concerts. WAYNE plans to enter the Navy Reserve.

Patricia Ann Morris

"Pat"

85 West Wyoming Avenue

Girls' Club 3,4; Girls Athletic Association 4.

Brown-eyed PAT likes football, parties, and art . . . often seen in session hall or at the half-way house . . . "Ah, you know" . . . Her future includes business school.

Norman Murray

"Bomber"

18 Edgemere Street

Cross Country 3, 4; Track 3, 4; Outdoor Track 3, 4.

Friendly and carefree BOMBER takes pleasure in playing poker at 14 Crescent Place, listening to Bo Diddly, and beating Mike over the finish line. History is his favarite subject . . . Stockbridge.

Mary Tallon

"Cookie"

60 Upham Street

Girls' Club 3, 4.

COOKIE, a girl with varied interests, can be found bowling, with Jerry, in study hall, or going to the movies. Nashua will always be remembered. In the future: . . . nursing school.

the BEST of
1960

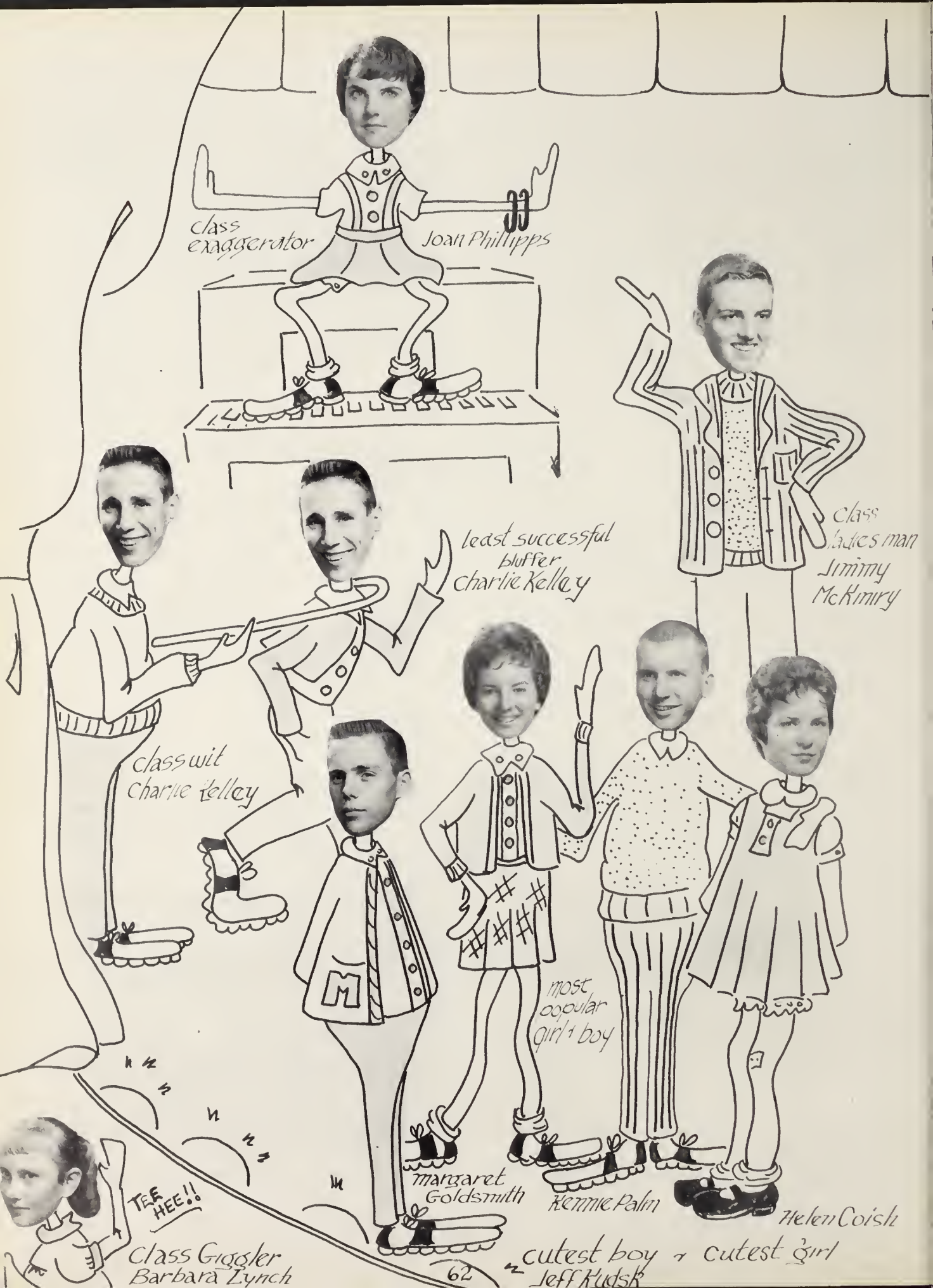
Class exaggerator
Joan Phillipps
Class ladies man
Jimmy McKinry
least successful bluffer
Charlie Kelley
class wit
Charlie Kelley
most popular girl + boy
Margaret Goldsmith
Kennie Palin
Helen Coish
TEE HEE!!
Class Giggler
Barbara Lynch
cutest boy + cutest girl
Jeff Kudsk

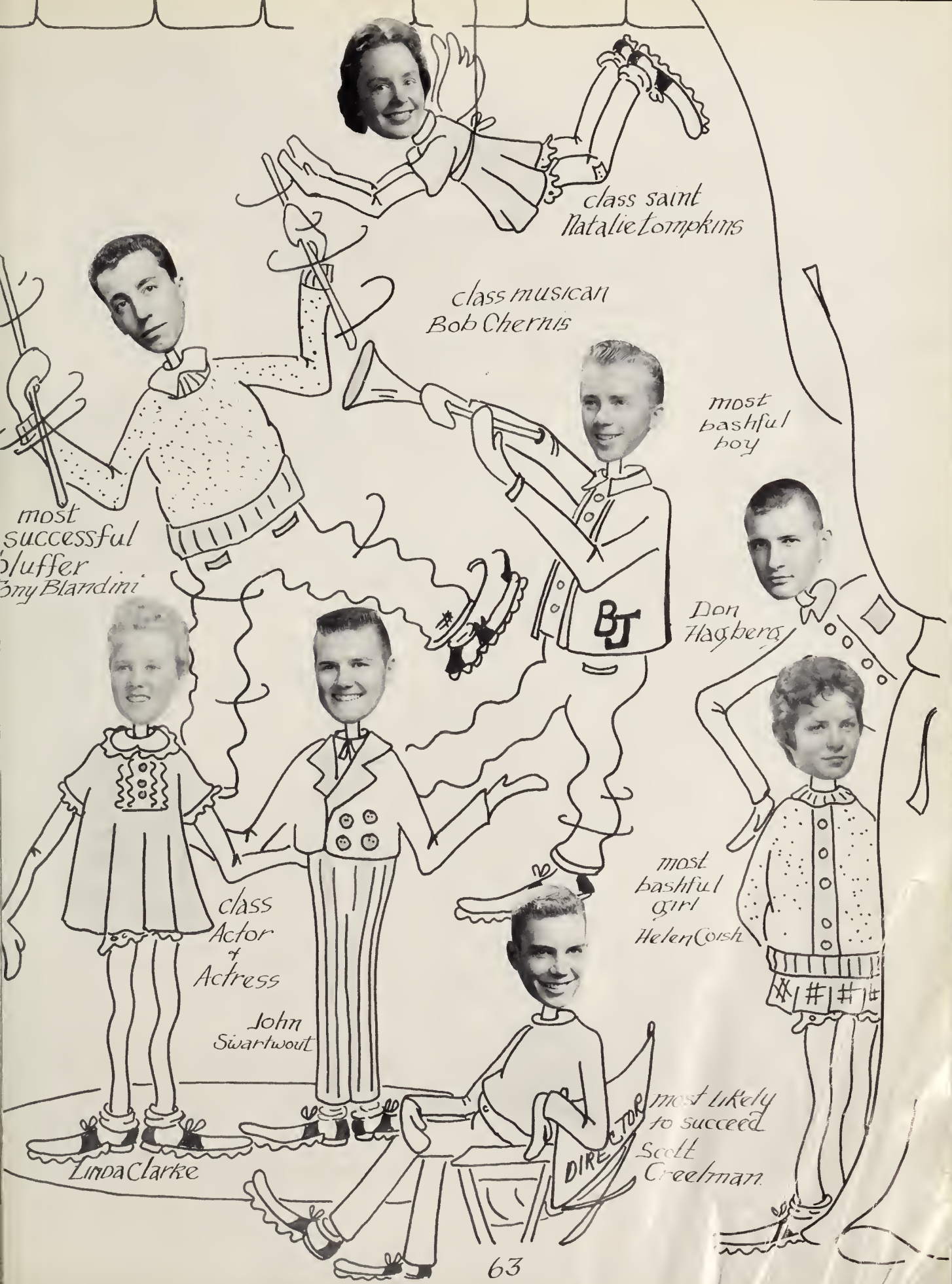
class saint
Natalie Tompkins
class musican
Bob Chernis
most successful bluffer
Tony Blandini
most bashful boy
Don Hagberg
class Actor of Actress
John Swartwout
Linda Clarke
most bashful girl
Helen Corish
most likely to succeed
Scott Creelman
DIRECTOR

class dancers
Charlie Kelley
Valerie Thomas
most fastidious
Carol Vautrinot
class artist
Chris Garvey
Athletic boy & girl
Kenny Palm
Mary Ford
Best Natured
Carol Beaudoin
Dave Driscoll
M

class flirt
Betsy Puddester
Class swing fan
Brad Vautrinot
most
alkative
ail Tosi
Bruce Elliot - Paula Carien
Best looking
boy & girl
All
round
boy &
girl
Scott
Creelman
Gail Welch

most studious girl
Linda Harrison
class woman hater
Harry Bickford
class heartbreaker
Jane Hormell
class man hater
Helen Coish
T.G.
class pals
Jane Garvey & Cindy Multz
class sweethearts
Jeff Kudsk & Marylou Manning

class blusher - Ken Palm
class genious Linda Harrison
most dignified, Jonlyn Offenbach
Least often on time Sé Sé Mutti
most Original Janie Garvey
most studious boy Garry Clifford
MATH
Best dressed, Margaret Goldsmith & Bruce Elliot

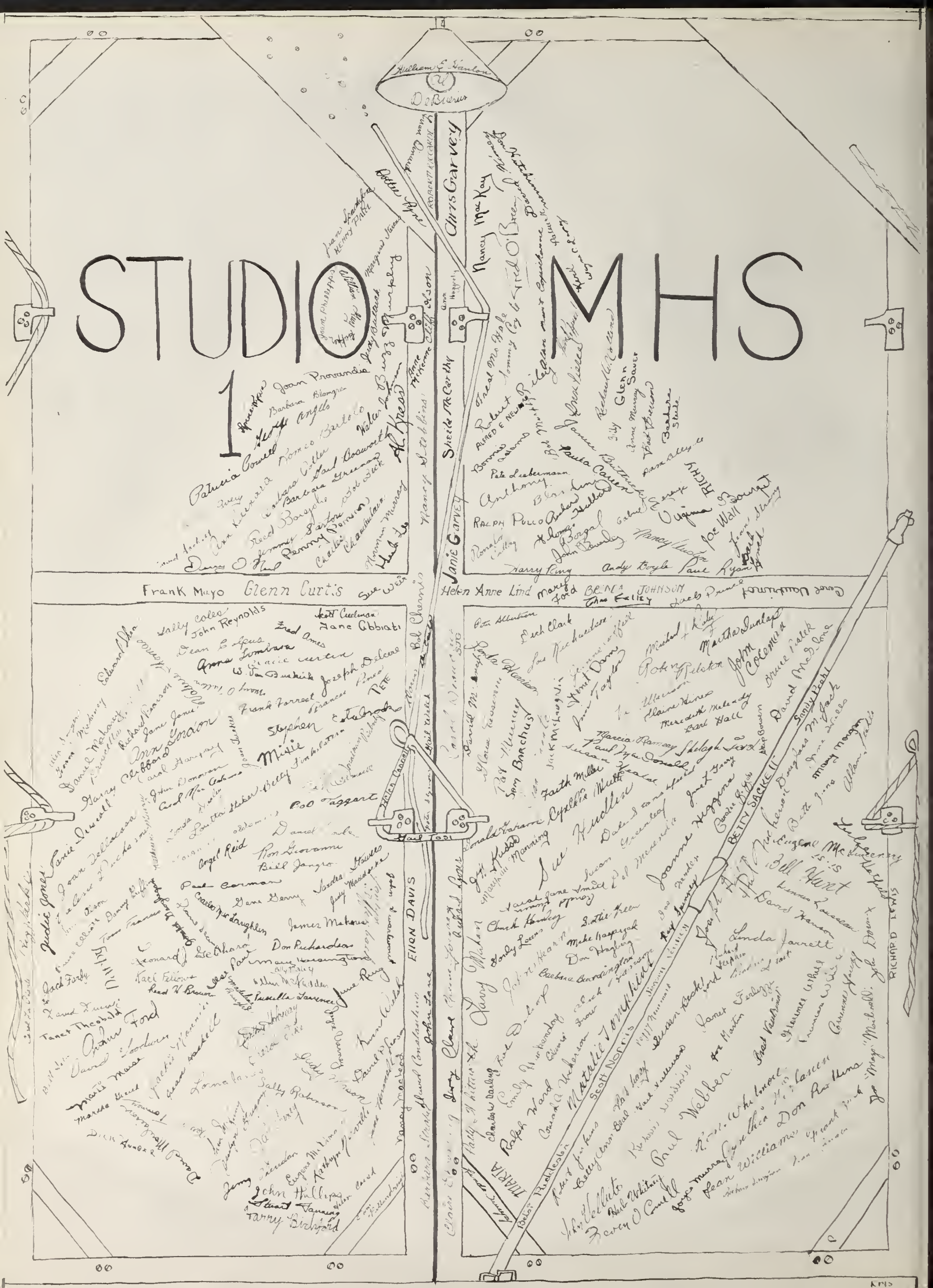
STUDIO 1 MHS
Chris Garvey
Janie Garvey
Frank Mayo
Glenn Curtis
Helen Anne Lind
John Reynolds
Bob Taggart
Sue Hudlin
Joanne Higgins
Bill Hunt
Linda Jarrett
Paul Webber
Ellion Davis
Scott Norris
Betty Sackett
Richard Lewis
Sheila McCarthy
Anthony
Nancy MacKay

...seniors watched intently
by our audience,
...the Underclassmen

L. Giovanni, secretary; R. Curran, treasurer; R. Peary, president; D. Ritchi, vice-president.

The Junior Class has studied its role well and eagerly awaits its debut in next year's play...

Anything interesting in those books?

B. Coles, president; B. Blake, secretary; B. Bryan, treasurer; R. Caviccho, vice- president.

...while the Sophomore Class, with eyes toward the future, watches with anticipation the unfolding of our presentation.

Back to work now!

HI-PI CLUB

First row, left to right: L. Harrison; M. Lord; A. Fuller, president; L. Filadoro, secretary-treasurer; C. Wadland; A. Jones; L. Jackson; S. Penney. **Second row:** T. Ganley, advisor; B. Dunbar; S. Kitchenka; R. Hannabury; L. Dunlap; P. Stackpole; S. Scott; A. Jones; A. Beake. **Third row:** G. Perry; C. Bailey; J. Hanafin; M. Hudson.

Each year brings a new Freshman Class eager to carry on the traditions of the school and to assume their roles in future productions.

GIRLS' CHORUS

First row, left to right: D. Murphy; N. Montgomery; M. Caiazza; A. Stein; S. Marcoux; J. Miller; S. Pierce; B. Huntley; J. Kneath; C. Hearn; D. Lane; M. Deleney; S. Aborn; P. Ward; G. Sinclair; D. Coussoule. **Second row:** A. Varney; S. Meredith; J. Brown; J. Hume; G. Vaters; L. Leonard; D. Conway; I. Zaino; J. Pomeroy; D. Laskey; R. Pomfret; J. Pittendreigh; L. Harrison; J. Swartwout. **Third row:** J. DeCoste; J. Cushman; S. Kitchenka; K. Thackeray; S. Spinney; V. Jackson; P. Thompson; D. Applebaum; S. Magno; N. Lewis; E. MacNeil; J. Shaw; R. Hanson. **Fourth row:** S. Taylor; B. White; J. Teneriello; N. Collis; J. McBride; C. Sentner; N. Virgin; B. Whalen; N. Williams; S. Foures; L. Ridlon; A. Kelly; L. Filadora; P. Fellows. **Fifth row:** D. Knight; B. Marston; M. Lord; S. Diamond; N. Cook; B. Nilsson; J. Mutti; S. Archer; A. Jones; D. Reagan; D. Elia; R. Fyfe.

Act 1...Fall

Scene 1: Auditorium

Scene 2: Gym

Scene 3: Athletic Field

Football Coaches: left to right: C. Croston, J. Hoague, R. MacIntyre

Arch of Triupmh!

Sept. 26	Melrose	14
Oct. 3	Melrose	40
Oct. 10	Melrose	20
Oct. 17	Melrose	22
Nov. 2	Melrose	20
Nov. 9	Melrose	22
Nov. 14	Melrose	30
Nov. 21	Melrose	14
Nov. 26	Melrose	32

Our fall season spotlighted the rampaging Red Raiders. Coach Hoague's football team, captained by Kenny Palm, became champions of the Middlesex League and winners of the Class B title, a feat unequalled by a Melrose team in many years.

Dave—Have ball, will travel!

A new "Red" Raider, Jim McKiniry.

Stoneham	8
Lexington	22
Belmont	18
Concord	8
Wakefield	6
Reading	0
Gloucester	0
Winchester	8
Arlington	0

Front row, left to right: M. Kasprjzak, S. Creelman, K. Palmer, B. Murphy, K. Palm, J. McKiniry, B. Elliot, D. Crabtree, J. Kudsk, P. Nickerson. **Second row:** Coach Hoague, R. Hanson, D. Hagberg, S. Barchus, R. Giovani, D. Griffin, D. Driscoll, P. Webber, S. Norris, C .Kasprzak. **Third row:** R. Hubbard, R. Curran, R. Peary, J. Simonds, H. Siegel, S. Norris, D. Carter, M. Drees, D. Gavin, W. Hardy. **Fourth row:** Coach Croston, D. Reardon, C. Holden, D. Hoague, S. Harris, G. Parziale, F. Mutti, R. Tole, R. DiBlasio, Coach McIntyre.

Coach Hoague on top again.

Mr. Touchdown!

Great SCOTT—he's done it again!

In front: Captain B. Strobel. Left to right: A. Penna, G. Welch, A. Haggerty, F. Miller, M. J. Calder, M. E. Neelon, N. Bernard, L. Giovanni, C. Bass.

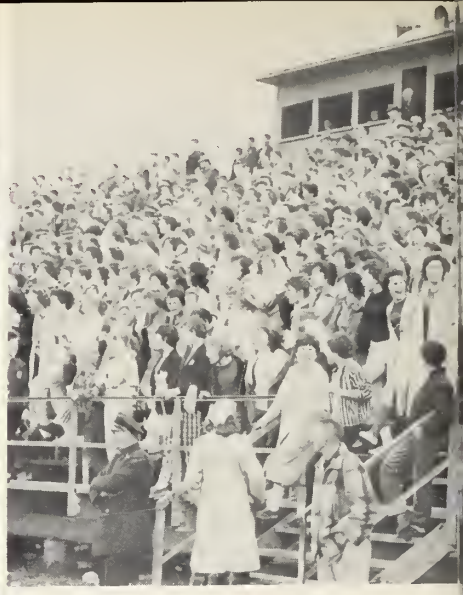

"Remember boys that

At games, our Cheerleaders, headed by Barbara Strobel, led the loyal spectators in support of the team.

F-I-G-H-T!

Sub-Cheerleaders: B. Buddington, K. Palmer, J. Phillipps.

we are with you . . ."

In front: Captain E. Davis. **Left to right:** J. Spadafora, B. Puddester, J. Hormell, J. Theobald, L. Preece, J. Telles, D. Smith, J. Murray, F. DiNardi.

. . . while at intermissions the Majorettes, captained by Ellen Davis, entertained us with unusual formations.

"Oh, say can you see?"

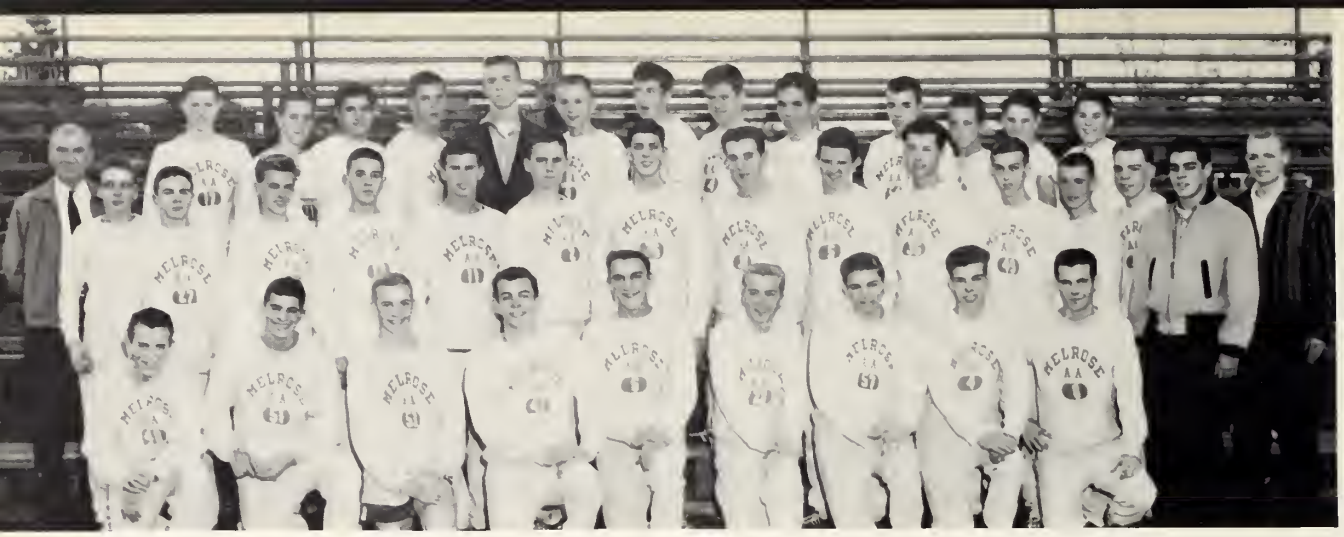

CROSS COUNTRY TEAM

Front row, left to right: W. Gittes, G. Cassis, C. Wettergreen, P. Gorman, N. Murray, R. Chernis, J. Penney, D. Kinney; Captain M. Daley. **Second row:** Coach Doc Clark, W. Jebson, R. Segalini, R. King, R. Comeau, S. Kasprzak, J. Moody, R. Sullivan, H. Porter, D. DeHart, R. Turner, W. Montgomery, D. Crosby, manager J. Beverly, manager E. Evans. **Third row:** B. Watson, R. L. Baker, J. Dogerty, P. Morash, W. Hurd, B. Barnes, R. Daley, W. Fyfe, P. Eustace, R. N. Baker, R. Ring, R. Gibbons, S. Means. Absent when picture was taken: J. Claire, R. Collins, W. Jangro, W. Walsh, C. Buckman, S. Cicoria, P. Lawson, D. MacVicar, W. Merris, R. Mutch, P. Lewis, M. McDonough, P. Smith.

Meanwhile Doc Clark's Cross Country Team, led by co-captains Mike Daley and Norm Murray, ran up an impressive record of eight wins and only one loss,

"Here's the scoop"

FIELD HOCKEY TEAM

Front row, left to right: C. Capuano, J. Thoreson, S. Robinson, R. Ralston, M. Ford, J. Couperus, Captain D. Giovino, C. Gott, E. Magno, C. Reegan, M. Flynn, D. Pullo, G. Meyer, P. Murray. **Second row:** Coach Mrs. Prasinos, D. Murphy, J. Couser, B. Corkum, D. Munroe, M. Graham, M. Stoddard, M. Rossiter, D. Downs, D. Nicholson, V. Shea, J. Kimberly, J. McCormack, J. Worcester, P. Fogg, L. Riddon, R. Fife, G. Fober, Manager.

...and on the Girl's Athletic Field, a much improved Field Hockey Team won three and tied three of its nine games.

Smile pretty, Di and Margey.

STUDENT COUNCIL

Front row, left to right: Mr. John McGrath, P. Carien, B. Murphy, S. Creelman, M. Goldsmith, J. Phillipps, R. Hanson. **Second row:** J. Dierkes, B. Blake, M. J. Calder, R. Peary, D. Ritchie, B. Bryan, L. Giovanni. **Third row:** B. Coles, R. Currin, R. Lewis, R. Cavicchio, P. Gore.

Left to right: P. Carien, B. Murphy, M. Goldsmith, S. Creelman.

The Student Council, with Scott Creeman as President directed student affairs,

STUDENT CONGRESS

Front row, left to right: Mr. John McGrath, R. Murphy, R. Christiansen, B. Quinn, R. Hannabury, E. Parker, H. Forsyth, G. Paziale, C. Kasprzak, S. Cicoria, E. Witey. **Second row:** J. Teneriello, G. Servis, L. Pickens, B. Wise, G. Moran, D. Downes, P. Hasey, L. Pike, G. Thompson, L. Giovanni, L. Bourgoyne. **Third row:** J. Colby, B. Blake, P. Sewell, K. Kelliher, J. Welch, D. Lamb, S. Coles, J. Tucker, S. McCarthy, B. Hall, C. Garipay, J. Spadafora, A. Bernard. **Fourth row:** C. Wettergreen, F. O'Brian, F. Martone, R. Minzner, B. Bryan, A. Kelly, C. Lenzi, L. Filadoro, C. Ford, P. Lotz.

...and sponsored events such as the Freshman Dance.

Front row, left to right: A Penna, B. Greenan, J. Phillipps, C. Sheridan, V. Thomas, A. McKenne, G. Welch. **Back row:** N. Stebbins, H. Lind, B. Strobel.

During "S" periods, Mrs. Wilderman's Modern Dance Club practiced for its spring program.

Left to right: P. Gore, C. DeCoste, J. Tassinari, P. Severini, H. Mulligan, J. Welch, P. Lotz, L. Malinchini, L. Pike, K. Donahue, W. Lacy, J. Love, R. O'Neil, D. Smith.

"Mac's" girls.

In the auditorium each Monday night, over a hundred of Mac's girls met regularly for Girls' Club programs planned by President Kirk Palmer and Sandy Prohl's committee.

Left to right: B. Strobel, J. Hormel, C. Garipay, J. K. Palmer, Mr. McPheters, P. Carien, S. Prohl.

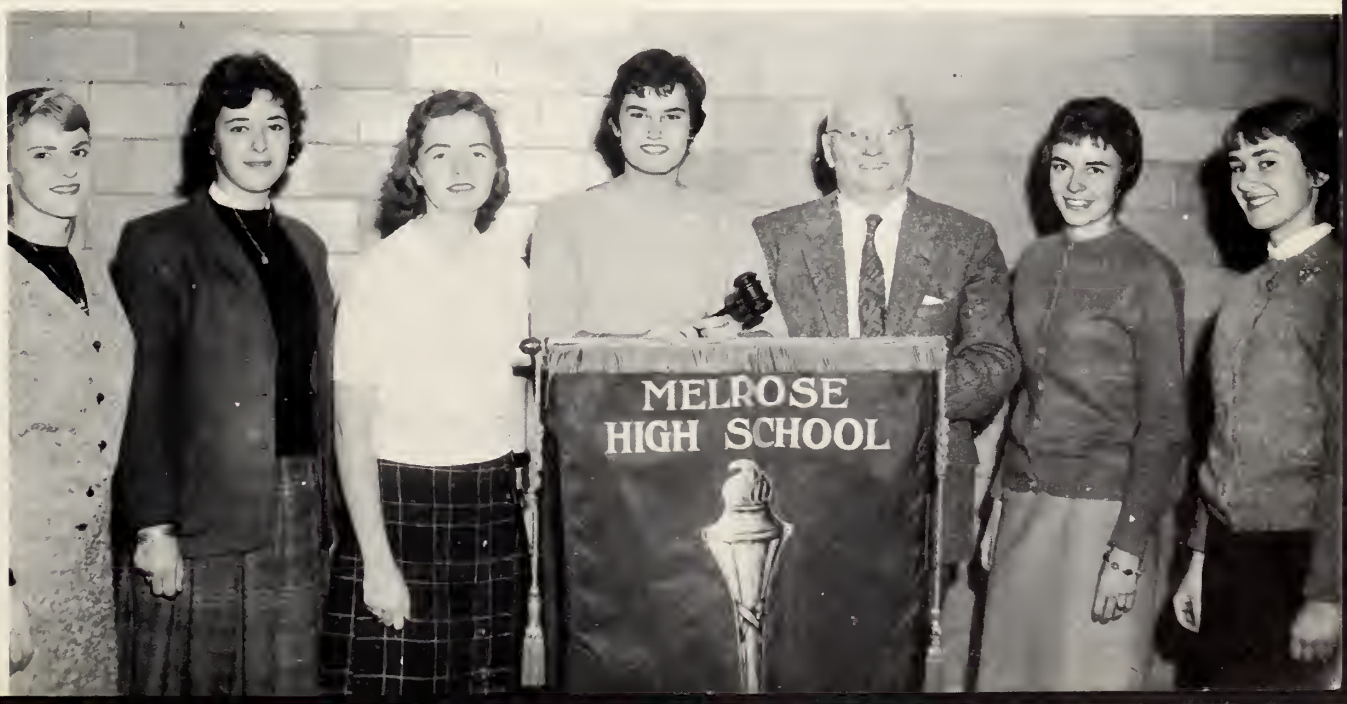

teaching his civics course,

in the auditorium with "his girls",

Throughout the school year "Mac" can be seen wherever there are young people...

even in Washington, D. C. every spring,

helping "his girls" fill welfare baskets,

and with his newest addition—the Freshman Cheerleaders.

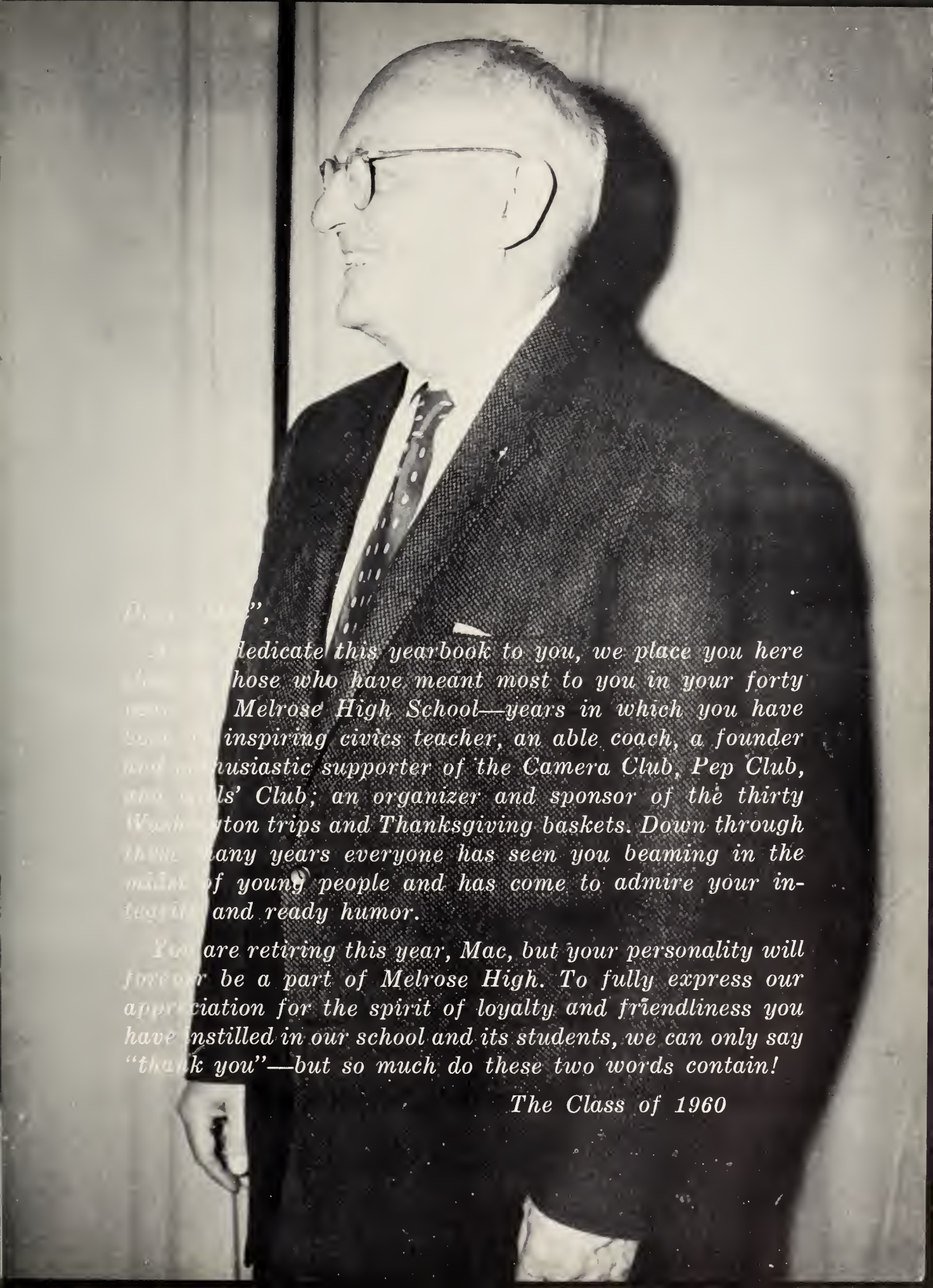

Dear Mac,

As we dedicate this yearbook to you, we place you here among those who have meant most to you in your forty years at Melrose High School—years in which you have been an inspiring civics teacher, an able coach, a founder and enthusiastic supporter of the Camera Club, Pep Club, and Girls' Club; an organizer and sponsor of the thirty Washington trips and Thanksgiving baskets. Down through these many years everyone has seen you beaming in the midst of young people and has come to admire your integrity and ready humor.

You are retiring this year, Mac, but your personality will forever be a part of Melrose High. To fully express our appreciation for the spirit of loyalty and friendliness you have instilled in our school and its students, we can only say "thank you"—but so much do these two words contain!

The Class of 1960

ENSEMBLE

First row, left to right: N. MacLeod, J. Anderson, L. Smith, A. Haggerty. **Second row:** G. Lewis, M. Reynolds, J. Mason, K. Palmer, M. Ford, P. Raino. **Third row:** E. Parker, J. McLaughlin, J. Moody, L. Lovering. **Fourth row:** J. Swartwout, D. Veitch.

During "S" periods, Mr. Wood rehearsed the Glee Club and Ensemble for their Thanksgiving Assembly, their annual Christmas Vespers, and their carolling on Boston Common. Soon, preparations for the Operetta and visits to other schools will occupy their time.

GLEE CLUB

Front row, left to right: G. Abbot, N. Austin, P. Sewell, J. Pearson, B. Symmes, F. Miller, R. Holden, R. Baker, H. Hamilton, W. Lopez, H. Ring, C. Kudsk, M. J. Calder, B. Dunbar, J. Johnson, E. Magno. **Second row:** B. Conners, D. Ritchie, J. MacCormack, M. Flynn, L. Lovering, J. Taylor, E. Parker, R. Turner, J. McLaughlin, V. Jarrett, M. Graham, D. MacSween, M. Ford, A. Haggerty. **Third row:** M. Reynolds, N. MacLeod, P. Hines, J. Mason, K. Murray, M. Nickerson, P. Raino. R. Murphy, D. Gavin, G. Moran, J. Tucker, M. Frey, L. Smith, S. Howe. **Fourth row:** B. Corkum, N. Perkins, V. Wilkes, C. Cloudman, M. E. Neelon, D. Cavicchio, P. Oatis, P. Nappellio, J. Lennan, C. Fuller, J. Couperus, A. Murray, J. Strong, N. Cockrell. **Fifth row:** R. A. Martindale, J. Anderson, M. Turner, C. Nickerson, D. Fay, P. Kinney, K. Palmer, D. Seatter, E. McFadden, K. Palmer, C. Dalton. **Sixth row:** F. Hopper, J. Maddocks, J. Moody, H. Bickford, J. Swartwout, D. Skane, D. Veitch, C. Dahl, D. Crabtree, G. Lewis.

Front row, left to right: M. Graf, B. Seaman, R. Cohen, C. Hussey, J. Baker, C. Adams, M. Welch, D. DiStasio, B. Adams, J. Harvey, M. Graham, M. Morgan. **Second row:** J. Spadafora, R. Withington, P. Sperling, M. Melendy, C. Wadland, L. Clark, D. MacVicar, A. Atwood, P. Lawson, W. O'Brien, J. Lane, R. Longo, D. Connors, C. Bucknam, T. Hearne, D. Mills, M. Kaloustian, R. Clark, J. Reynolds. **Third row:** J. Jackson, M. Doane, S. Greenleaf, N. Mansfield, B. Elliott, J. Penney, M. K. Blackwood, R. Carney, R. Lovejoy, J. Colby, D. Bigelow, J. Scott, G. Breault, C. Bailey, T. Koles, C. Ogren, D. Hutchinson, R. Cattley, D. Harlow, A. Earle, G. Vaters, W. Appledorf, M. Staples, H. Sayer, A. Gordon. **Fourth row:** M. Halloran, S. Hallinan, E. Whittier, B. Rowland, S. Scott, R. Wilbur, G. C. Harkins, D. Minzer, R. Drake, S. Means, R. King, T. Sutherland. **Standing:** A. Veitch, L. Bengtz, D. Fontaine, B. Blomgren, L. Webb, J. Ward, R. Start, O. Jones, W. Phelan, Director.

Our Band, led by Mr. Phelan, rehearsed for its entertainment at football intermis- and rallies, its third annual Spring Concert, and, together with the Orchestra, planned for its All-State Competition and exchange concerts.

Marching for the United Fund.

Left to right: D. Harlow, J. Ward, F. Resine, J. Colby, C. Dalton, J. Thorenson, B. Blongren, D. Fontaine, Mr. Phelan, conductor, L. Bengtz, D. Veitch, J. Spadafora, W. O'Brien, J. Jackson, R. Cattley, M. Morgan, M. Kaloustian, B. Seaman.

Peace at last!

Intermission

Oh, Jeff!

IMPRINTS on sale at the box office.

Carol, what's keeping

IS THIS THE LAST ONE??

Where did YOU buy your pocketbook?

You've got to be a football hero!

Gail and Barbara at the Fall Frosh dance.

you s-o-o long?

Attention please. This is Mr. Carroll . . .

Take five- sessions!

One of Mac's "new" jokes?

Offenbach stage

. . . And what shall we have for dessert?

ALL together now, one, two, three—sing!

Act 2: Winter

Scene 1: Gym

Scene 2: Boston Garden

Scene 3: Library

On stage appearance of behind-the-scenes workers.

"Glad you could come."

Our winter season was ushered in with the

Mr. Dixon and Mr. and Mrs. Hughes enjoying the Winter Ball.

Watch out for that Christmas tree, Chris!

Save some for me!

Winter Ball

drifting snowflakes and glittering castles of the Winter Ball.

Just strolling.

Between dances.

Across a crowded room.

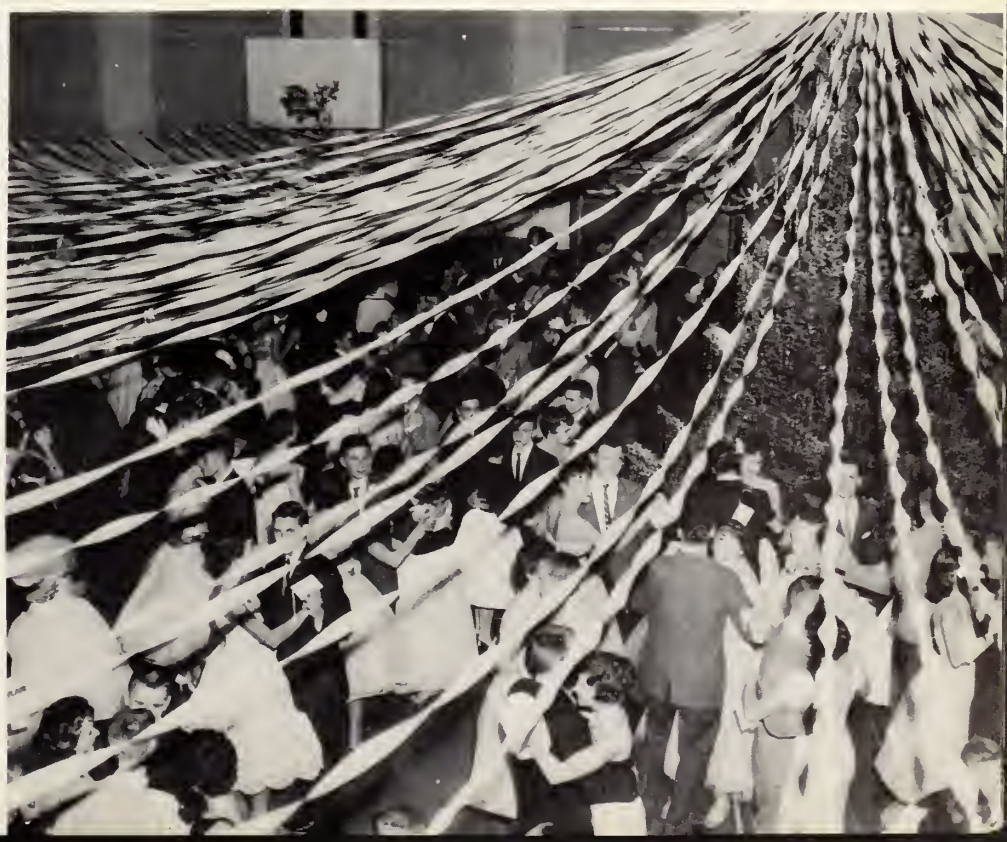

Don't let him get that basket!

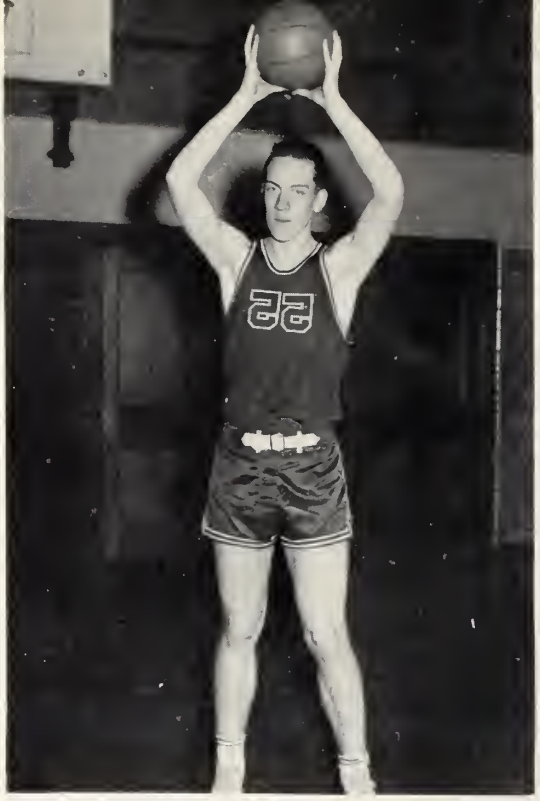

Reach, Joe.

Our crystal snowflakes have melted, and in the gym basketballs swish

Front row: Co-captains G. Lewis and D. Crabtree. **Back row, left to right**: D. Brown; S. Down; C. Chamberlain; Coach McKiniry; J. Geoghagan; R. Kelliher; E. MacDonald; J. McKiniry.

Remember, that point counts, Gordy.

Basketball players or jumping jacks?

through the nets as crowds gather to cheer on Coach McKiniry's Basketball Team.

Arms and legs, but where's the ball?

Jump!

VARSITY
Seated, left to right: M. Flynn; Captain C. Capuano; N. McKay. **Standing:** M. Graham; C. Biggie; D. Riley; C. Cloudman; J. Couperis; H. Connolly; N. Stebbins; D. Pullo; N. Gibson; B. Zink; J. Burrell.

The Girls' Basketball Team, too, was attracting attention by running up successful scores,

JUNIOR VARSITY
Seated, left to right: Miss J. Chase, coach; J. Robinson; S. Prohl; M. Ford, captain; J. Giovinno; D. Downs. **Standing:** V. Jarrett; F. White; K. Palmer; K. Neville; H. Connelly; C. Beaudoin, manager. Not present: M. Stoddard; J. Kimberly.

Seated: Co-captains D. Clark; R. Pullo. **Standing, left to right:** A. Atwood; S. Norris; D. Tibbetts; T. Pittendreigh; Mr. Bloom, coach; R. Abbott; R. Goyette; R. Garvin; L. Davis.

....and the Rifle Clubs were firing shots heard round the Middlesex League.

Front row: J. Johnson; Mr. D. Mack, coach; G. Baker. **Second row, left to right:** D. Murphy; I. Tonrose; D. Pullo; J. S. Weeks, captain; P. Lawrence; N. McKinney; L. Henchey; C. Dalton.

Front row, left to right: G. Serenyi; S. Barcnus; D. Graham; S. Norris; L. Gebhard; B. Piatek; R. Hanson, captain; M. Daley; D. Merenda; J. Penney; W. Belcher; D. Hagberg. **Second row:** Mr. J. Walsh, coach; F. Mutti; D. Hoague; R. Sibley; D. Carter; C. Wettergreen; M. Karal; C. Lanzilli; H. Porter; R. Baker; L. Lovering. **Third row:** P. Eustace; E. Evans; J. Rooney; R. Lovejoy; D. MacVicar; C. McClure; D. DeHart; C. Aveni; C. Grasso; S. Harris.

The Winter Track Team trained faithfully in the cold weather to present a successful run.

Front row, left to right: W. Belcher; S. Norris; L. Gebhard; B. Piatek; R. Hanson, captain; M. Daley; D. Merenda; J. Penney; S. Barchus. **Second row:** Mr. J. Walsh, coach; D. Graham; C. Lanzilli; R. Sibley; L. Lovering; H. Porter; S. Harris; D. DeHart; M. Karal; C. Wettergreen; C. Aveni.

Kneeling, left to right: P. Ogren; J. Lindahl; G. Smart; R. Beck; S. Means. **Standing:** R. Kilroe; J. Hurd; F. Mayo; J. Green; T. Pittendreigh; R. Beck; Mr. W. Couser, advisor; C. Harkins; M. Stoddard; R. Tole; A. Lindahl; C. McClure; D. Mills; R. Wilbur; B. Hurd; P. Hinkley; R. Clark.

New to Melrose High School this year, the Ski Club has helped to promote greater interest in winter sports.

Off goes Tom.

What an attractive hat, Mr. Couser!

REPORTERS

Front row, left to right: J. Offenbach; N. MacKay; A. McKenne; S. McCarthy; V. Albertson; S. Fanning; A. Murray; S. Prohl. **Second row:** R. Murphy; J. MacCormack; J. Hill; L. Peabody; A. Mulligan; J. Couser; G. Penny; M. Doane; W. O'Brian. **Third row:** D. Cavicchio; R. Christiansen; K. Racine; S. Howe; V. Perkins; A. Bemis; E. Pigeon; P. True. **Fourth row:** W. Zarella; P. Saunders; J. Carien; L. Georgantes.

Another deadline finds the Imprint being distributed with full coverage of the latest school activities,

ART, BUSINESS, AND ADVERTISING STAFFS

Front row, left to right: D. Sauler; J. Servis; E. Forsberg; H. Lind; L. Clarke; C. Garvey; C. DeCoste; P. Hines; G. Curtis. **Second row:** D. Lamb; N. MacLeod; J. Abbiati; V. Albertson; C. Gott; J. Tucker; L. Lotz; L. Jackson; J. Buttrick. **Third row:** P. Vaughan; E. Magno; B. Steele; S. McCarthy; A. Bernard; S. Prohl; S. Smith. **Fourth row:** L. Ryan; W. Coburn; E. Marissa; J. Garvey; C. Garipay; A. Reid; J. Monnier; G. Cheney.

EDITORS

First row, left to right: H. Lind, Art Editor; G. Welch, Editor-in-chief; C. Holloway, Literary Editor; P. Carien, Copy Editor. **Second row:** R. Minzner, Sports Editor; K. Palmer, Feature Editor; P. Lawson, News Editor.

LIBRARY CLUB

First row, left to right: C. Young; S. Rogers; C. Gott; A. Robinson; S. Robinson; P. Rowall; C. Mahan. **Second row:** Mrs. Rose; D. Pope; C. Plantinga; U. McGinnis; W. Raymond; L. Richardson; B. Steele; D. Morley; N. Choate. **Third row:** J. Timmons; R. Collins; D. Robinson; J. Choate; A. Delia.

....such as the Library Club training its junior librarians, and the German Club trying to pro mote better international relations.

GERMAN CLUB

First row, left to right: G. Serenyi; B. Buddington; I. Paul; S. Barchus; J. Buttrick. **Second row:** Miss E. Brown, advisor; G. Thompson; J. Spadafora; J. Peabody; D. Mahoney; D. Mills; G. Penney. **Third row:** E. Pigeon; D. Seater; C. Buckman; J. Beverly; W. O'Brian. Not present: L. Jones.

SENIOR MEMBERS

First row, left to right: A. Murray; N. Austin; B. Adams; G. Sullivan; C. Garipay; M. Dunlap; K. Murray; R. Ralston. Second row: E. McFadden; M. Graf; B. Blomgren; C. Olson; P. Carien; J. Offenbach; R. Jenkins; G. Welch. Third row: L. Dooley, B. Beal; A. Gordon; N. Stebbins; D. Mahoney; J. Peabody; H. Whitney; S. Barchus, V. Albertson; S. Greenleaf; B. Hall. Fourth row: J. Terlizzi; V. Thomas; J. Delcore; R. Steven; R. Spinney; J. Fardy; D. Pyne; A. Haggarty.

The Junior Classical League highlighted its season with an initiation of its new members.

JUNIOR MEMBERS

First row, left to right: E. Magno; M. Turner; A. Mulligan L. Giovanni; J. Bernard; K. Racine; S. Howe; C. DeFronzo. Second row: R. Withington; P. McDougall; N. Perkins; B. Zink; A. Bemis; J. Moody; S. Norris; A. Lindahl; C. Mason; L. Bacon; E. Pigeon. Third row: D. McVicar; J. Provandie; J. MacCormack; G. Thompson; M. Frey; F. Martone; M. Carroll; W. Hurd; L. Davis; L. Georgantas; L. Kerry; M. Norris; D. Steeves; K. Grabo. Fourth row: S. Means; B. Shea; M. Neelon; J. Dougherty; J. Porter; A. Minzner; J. McLaughlin; J. Spadafora; D. Mills; L. Mansfield; L. Beaty; M. J. Calder.

Front row, left to right: N. Thompkins; N. Austin; A. Murray; M. Newmark; P. Raino; K. Murray; S. Norris; G. Welch; C. Bass; L. Smith; B. Symmes; J. Anderson. **Second row**: T. Hearn; M. Drees; J. Garvin; S. Caiazza; C. DiFronzo; L. Mansfield; N. Gibson; S. Howe; J. Hill; J. Porter; G. Penney; L. Pike; K. Racine; H. Lee. **Third row**: L. Jones; L. Davis; R. Minzer; J. Couperis; J. Luke; J. Dierkes; C. DeCoste; H. Hughes; L. Burgoyne; J. MacCormack; M. Flynn; R. Chernis; E. Parker. **Fourth row**: B. Dunbar; J. Theobald; C. Holloway; J. Offenbach; B. Buddington; M. Ford; N. Stebbins; P. Carien; J. Terlizzi; G. Clifford; C. Olsen.

...while gold M's in the Honor Society were awarded for outstanding academic performance.

A light moment for the induction committee: Katherine, Gail, Linda and Scott.

Front row, left to right: O. Jones; D. Griffin; K. Walsh; G. O'Neil; K. Palm, captain; A. Bowen; J. Claire; P. Nickerson; K. Palmer; **Second row:** H. Hughes, coach; R. Chernis; J. Umile; K. Morris; P. Kinney; W. Hardy; R. Montgomery; T. Walker; T. Crowly; C. Holden; C. Walker; P. Dyer; R. Priestly; P. O'Connell; R. Turner; C. Aveni.

The lineup.

Captain Palm

In the first place, you can't . . .

We can beat those guys!

It's only six feet wide.

In its new surroundings at the Boston Garden, the Melrose Hockey Team skated to victory in the recently formed Middlesex League.

Great save by the "arrow"

Cozy in here, isn't it,

Inter

So that's where

Everything but the kitchen sink, Mr. Bacon?

Have you counted the oranges, Carol?

Mr. Hildreth?

A Monday night affair with Mac.

mission

you are S block!

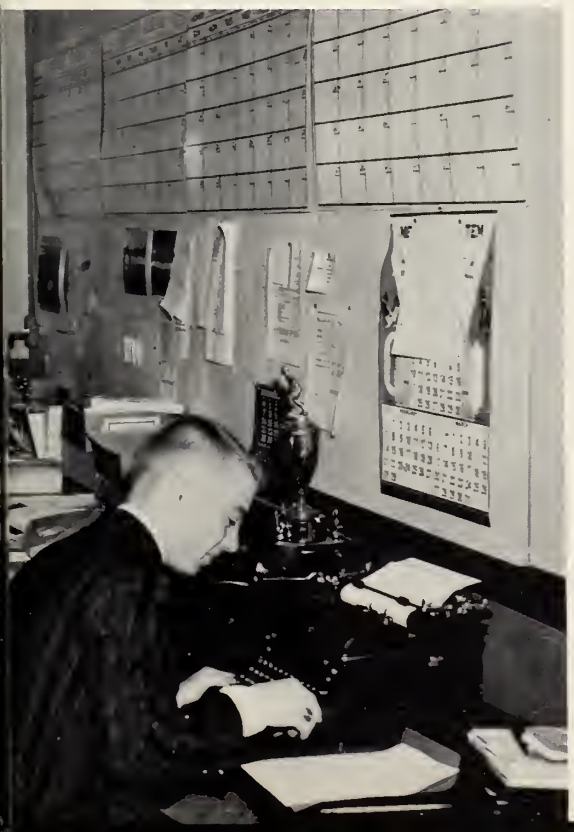

Mr. Hanlon — new Girls' Basketball coach!

"Oh what a beautiful morning." Ugh!

Who took the instruction sheet?

If at first you don't succeed, fall again!

Welcome to the Honor Society, Steve.

Hurry, Jane, you're on next!

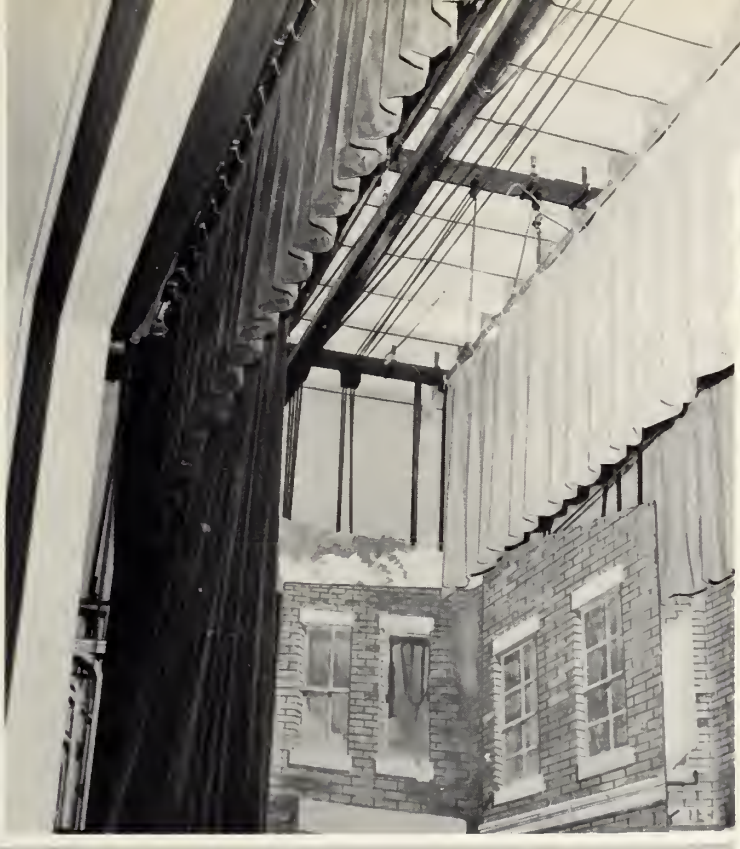

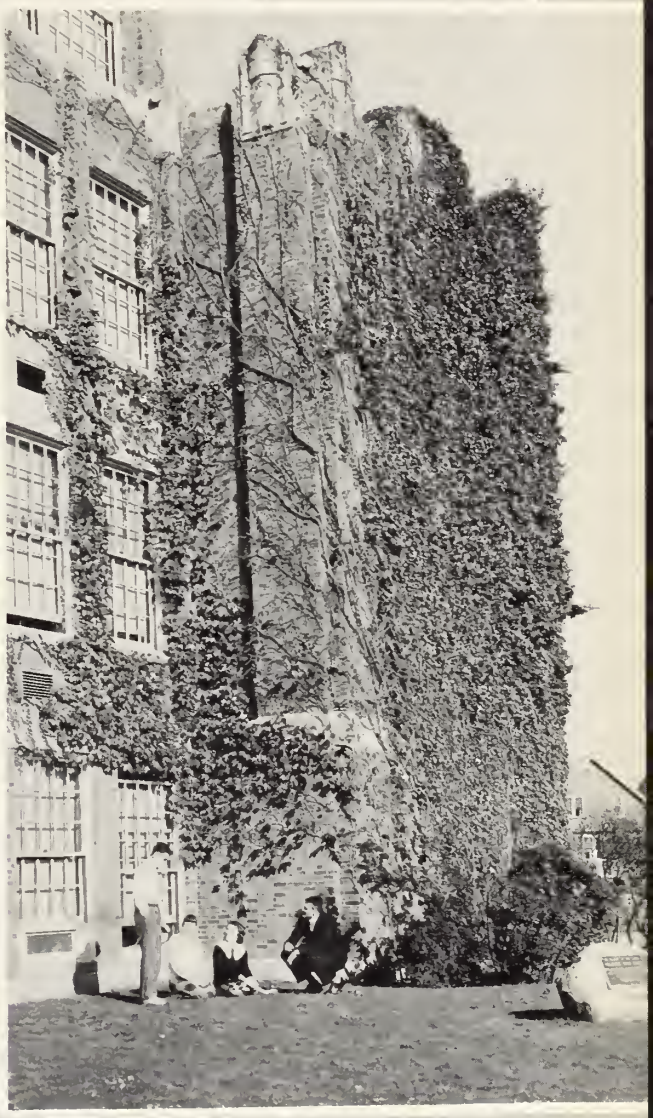

Act 3 ... Spring

Scene 1: Auditorium

Scene 2: Outdoors

Scene 3: Gym

Spring finds the spotlight centered on the Log Staffs

Editors

Seated, left to right: S. McCarthy, Advertising; N. Stebbins, Editor-in-Chief; E. McFadden, Literary. **Standing:** R. Chernis, Business; C. Garvey, Art.

Literary Staff

Seated: E. McFadden, Literary Editor; V. Albertson. **Standing:** K. Murray; J. Maddocks. Not Present: L. Harrison; L. Jarrett.

Advertising Staff

Seated: K. Neville; S. McCarthy, Advertising Editor. **Standing:** S. Prohl; F. Miller.

busy putting the final touches on this presentation.

Caution — playwrights at work!

Art Staff

Seated: H. Lind; C. Garvey, Art Editor; J. Garvey. Standing: G. Curtis; B. Johnson.

Business Staff

Seated: S. Heald; R. Chernis, Business Editor. Standing: B. Dunbar, J. Terlizzi. Not present: J. Wells.

Junior

May brought our Junior Prom with "Moments to Remember"...

Prom

...in a wonderland of pink roses and colorful streamers.

Front row, left to right: J. Kudsk; C. Gott; S. Prohl; S. McCarthy; L. Harrison; L. Clarke; M. Kasprzak; A. Williams; C. Vautrinot; C. Holloway. Second row: B. Elliott; J. Dierkes; P. Powell; J. Abbiati; K. Racine; M. Flynn; G. Tassinari; S. Caiazza. Third row: L. Stoker; L. Giovanni; A. Lindahl; V. Albertson; C. Mahan; S. Bryan; N. Tompkins; R. Ralston. Fourth row: J. Offenbach; B. Belcher; J. Swartwout; J. Parziale; G. Duchame; A. Blandini; R. Jenkins; D. Griffin.

Wonder what

"Onstage!" For Masque and Wig members this call has meant hours

A formal picture for the family album.

"I didn't ask you to

they're thinking.

How's Linda's make-up coming?

of satisfying work rehearsing one-act plays and preparing our production of "The Matchmaker"

"Ermengarde, come away with me."

marry me, Mrs. Levi!"

"You're discharged!"

SCIENCE CLUB

First row, left to right: A. Thibault; D. Fay; W. Fagan; L. Crasso; J. Gallagher. **Second row:** Mr. Laine; H. Bickford; C. Darling; W. Stadler; J. Beverly; W. Irwin; S. Caiazza; P. Saunders. **Third row:** K. Fellows; W. Miles; M. Wentworth; J. Lindahl; R. Collins; S. Belitsos; W. Hughes; F. Powers. **Fourth row:** E. Fay; K. Routenberg; C. Crasso; R. Comeau; C. Harkins; R. Ross; R. Below; P. Briggs. **Fifth row:** W. Hupper; J. Phillipps; P. Harvey; R. MacLaughlin; R. Longo; L. Chandler; O. Davis.

Our Science Club and Audio-Crew work on research projects and provide the students with modern visual aids...

AUDIO-VISUAL CREW

First row, left to right: S. Maier; L. Behehulkas; J. Beverly; A. Lombara; J. Reynolds, president; C. MacLaughlin; G. Serenyi. **Second row:** Mr. Bjornson; P. Seymour; F. Powers; J. Bickford; J. Spadafora; P. Briggs; J. Peabody; S. Greenleaf. **Third row:** M. Reynolds; P. Ogren; D. Rogers; P. Saunders; S. Belitsos; B. Blomgken; R. Green.

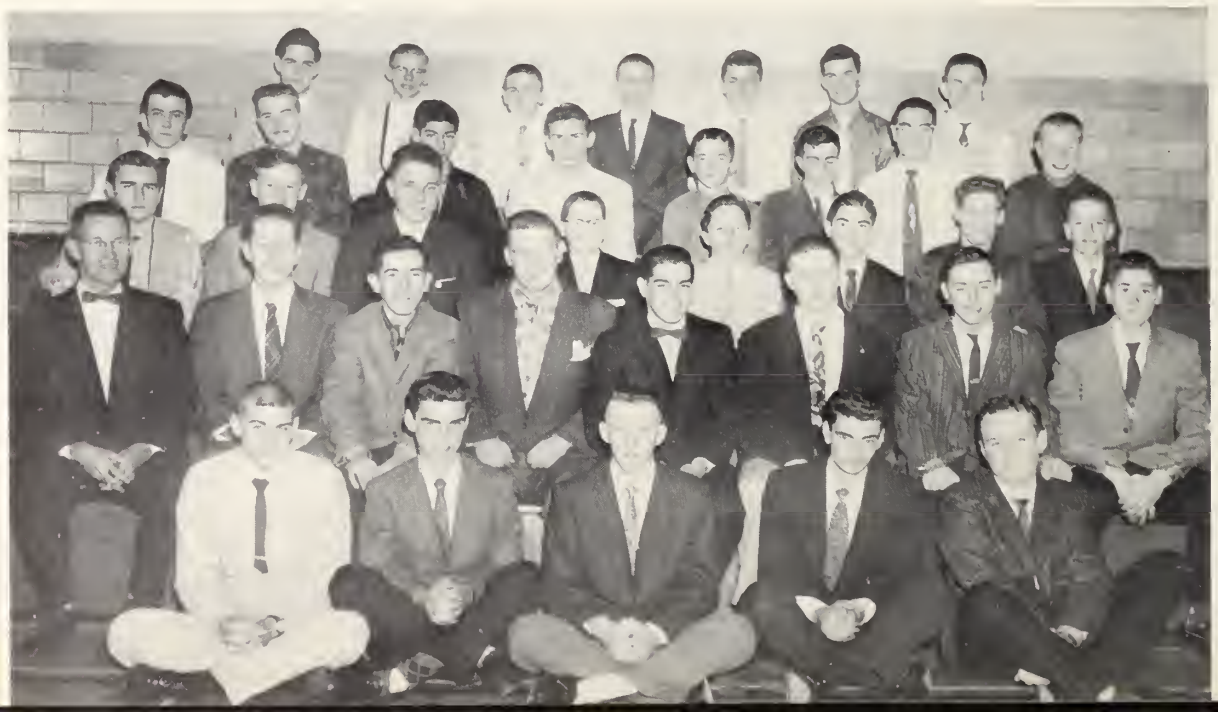

S. A. T. OFFICE

Seated: D. Downes; M. Stoddard. **Standing, left to right:** J. McCormack; P. Vaughan; Mr. Neiman, P. Carien; J. Buttrick.

...while fans rush to the S.A.T. Office for tickets, and the enlarged Girls' Athletic Association sponsors weekly intramural recreation.

GIRLS' ATHLETIC ASSOCIATION

In front: A. Haggarty; L. Clarke; Miss Chase. **In back:** Mrs. Priscinos; D. Giovino; M. Stoddard.

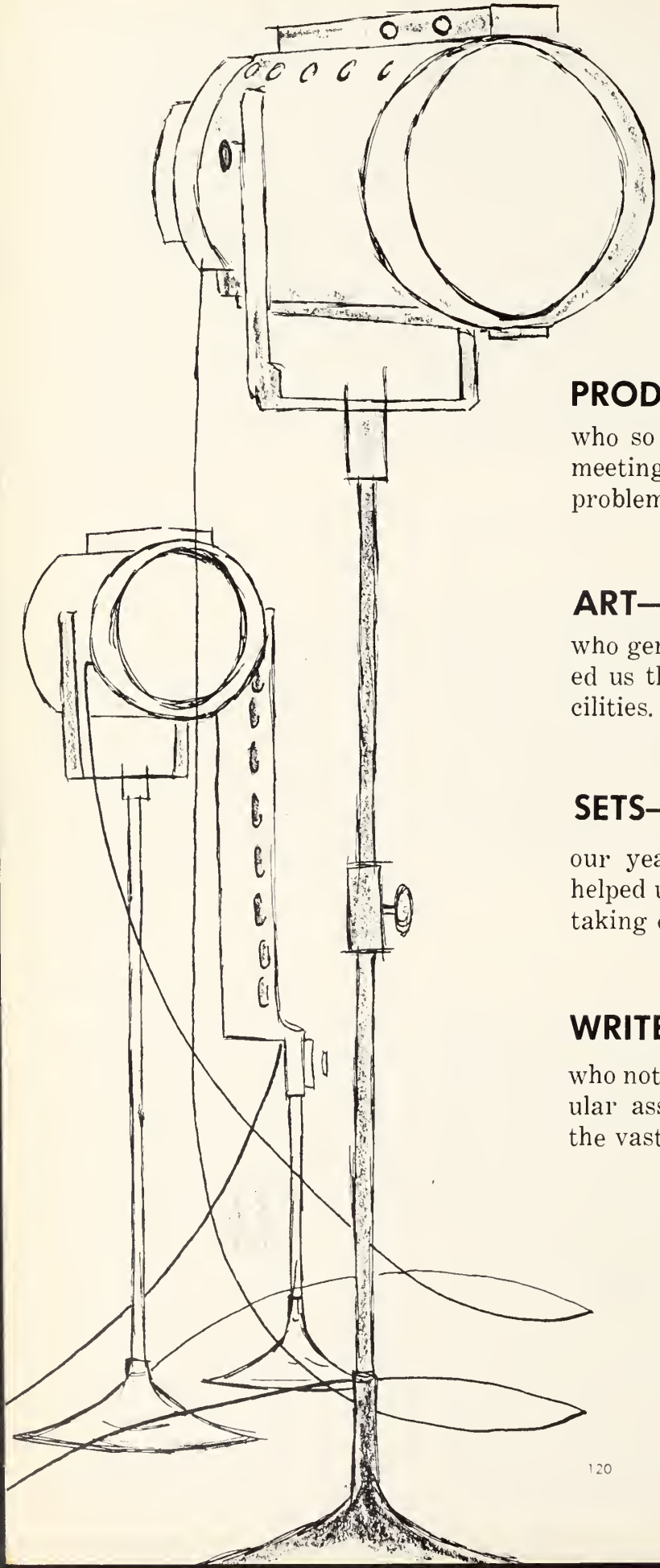

Acknowledgment

PRODUCTION—Mr. Hanlon

who so willingly and patiently aided us in meeting deadlines and in solving our many problems.

ART—Mrs. Ann Foster

who generously gave of her time and allowed us the use of the Art Room and its facilities.

SETS—Mr. Hult

our yearbook photographer, who capably helped us to depict our theme and facilitate taking class pictures here at school.

WRITEUPS—Staff members

who not only diligently performed their regular assignments but also collaborated in the vast job of writing profiles.

constantly supported by our Sponsors...

we have
completed our role
in M.H.S. and now are ready
to walk down "Main Street" toward
the biggest performance of our lives.

DESIGNERS MANUFACTURERS

OF

CURTAINS and DRAPERIES

L.R. MOULTON CO.

14 Corey Street

Melrose

COME IN AND VISIT OUR SHOWROOM

No. 5-4774—4775

When you graduate it's wonderful to have a telephone job waiting for you. You'll love the friendly new people you meet. And you'll like the excellent salary, the regular increases, the opportunities for advancement and the many additional benefits that make working for the Telephone Company so attractive to so many young people.

Telephone jobs are important ones. We have our own training program which you can enter without any previous job experience.

Why not come and see our employment interviewer soon . . . before you graduate. Ask the Guidance Counselor at your school to tell you when and where to apply.

NEW ENGLAND TELEPHONE & TELEGRAPH COMPANY

COMPLIMENTS OF

VALTZ and KIMBERLY, Inc.

Architects and Engineers

820 Lynn Fells Parkway

Melrose, Mass.

EMERSON MARKET

157 West Emerson Street
Melrose

NO 5-8350

"The Biggest Little
Super Market in Town"

R. H. CURRY & SON
Established 1888

PLUMBING AND HEATING
CONTRACTORS

472 Franklin Street
NO 5-0041

MELROSE HARDWARE CO.

"Your Service Station
for Home Needs"

1 Hurd Street at Wyoming

DANIELS LESAFFRE

897 Main St.

Melrose, Mass.

Dealer for

MORRIS — AUSTIN-HEALY
M.G.A.

Office Machines and Equipment
Portable Typewriters

BUZZELLE-COLELLA CO., INCORPORATED

Sales—Service—Rentals

689 Main Street

NO 5-1588

LATEST IN
CAMPUS FASHIONS

Look to the

LADY MAY SHOP

519 Main Street

NO 5-0462

Compliments of

Charlie Divver's

Jenney Gasoline Station

376 Main St. NO 5-1030

Melrose, Mass.

EMERSON
HARDWARE & SUPPLY

SKATES SHARPENED

169 West Emerson St.
Melrose, Mass.
NO 5-4868

BENSON GOSS FUELS, INC.

F. E. KENISTON
BENSON
GOSS FUELS
INC.
Symbol of Service

HEATING OILS

General Electric

Automatic Oil Heating

BURNER SERVICE

Winkler LP
Low Pressure Burner

20 Tremont Street

NO 5-4047

SAVERS are the happiest people. They're the ones who have the cash reserve to enjoy the worthwhile things. Keep happy by saving systematically with our profitable Serial Shares. Start your Monthly-Saving Serial Share Plan at this Co-operative Bank. You'll like the regular dividends and the assured results.

Your Savings Are Insured in Full

MELROSE
CO-OPERATIVE BANK

638 Main Street, Melrose, Massachusetts

Telephone NOrmandy 5-2500

DOG FOOD — FERTILIZERS
BIRD SEEDS

MELROSE GRAIN COMPANY

139 West Emerson St.
Melrose, Mass.

NO 5-0888

CITY TELEVISION & APPLIANCES, INC.

Sales and Service of All —

TV — Refrigerators
Air Conditioners

39 Essex Street
NO 5-8250

Esso

MELROSE COMMUNITY GARAGE

ATLAS TIRES — BATTERIES
ACCESSORIES

203 Essex St. NO 5-4130
Prop., Ozzie Wheeler

Congratulations
to the
CLASS OF 1960

COWAN'S GIFT SHOP

153 West Emerson Street
Melrose

Compliments of

CONVERSE RUBBER CO.

Manufacturers of
RUBBER – CANVAS AND ATHLETIC FOOTWEAR

Malden, Massachusetts

Compliments of . . .

CLASS OF 1961

VOGUE BEAUTY SHOPPE

"For those who are most particular"

527 Main St. Melrose

Tel. NO 5-9713

Compliments of . . .

FRANKLIN SQUARE HARDWARE COMPANY

CONGRATULATIONS
TO THE CLASS OF
1960

MELROSE HIGH SCHOOL GIRLS CLUB

WILLIAMS & LOVEJOY

Mr. Dudley Williams

REAL ESTATE -- INSURANCE

507 Main Street
Melrose 76, Massachusetts

Lynn
594 Summer St.
LY 3-9000

Melrose
514 Main St.
NO 5-9000

LOMBARA PHOTO SUPPLY

THE MOST COMPLETE PHOTO STORE NORTH OF BOSTON

Phone NO 5-2594

STEEL STAMPS RUBBER STAMPS
EMBOSSING DIES

MELROSE STAMP CO.

162 Tremont Street
Melrose, Mass.

Compliments of. . .

JACKSON CLEANERS

33 Essex St.

NO 5-2795

TREMONT STREET GARAGE INC.

194 Tremont St.

Melrose, Mass.

NO 5-1070

MILL OUTLET OF MELROSE

COTTON — RAYON — SILK
and WOOL FABRICS

529 Main Street

Melrose

HASLAM'S PHARMACY

Robert E. Putney
Registered Pharmacist

Telephone NO 5-0022

484 Main Street, Melrose

Compliments of

MACKAY
Construction Co., Inc.

Contracting,
Building Developing

193 Green St.
Melrose, Mass.

FURNITURE — TELEVISION

RUDERMAN'S

Melrose

Malden — Medford

HILL & CO.

Hallmark

Gibson

Greeting Cards

School Supplies

504 Main St. — 521 Franklin St.

WHITTEMORE HARDWARE CO.

531 Main Street

Melrose, Massachusetts

"Your Friend in the Hardware Business"

NO 5-0900

Compliments of

REGENT'S DELICATESSEN

438 Main Street

NO 5-9744

GEORGE'S HAT CLEANING AND SHOE SERVICE

477 Main St. Melrose

CUTLER MOTOR SALES CORP.

50 Tremont St.

NO 2-8900

"Your Friendly Ford Dealer"

Look Your Best
at The Prom
for

FORMAL RENTALS AND SALES

ROSS TUXEDO

72 Exchange Street
Malden

MILTON ROSS, Proprietor

REAL ESTATE INSURANCE

FRANKLIN REALTY

202A Green St.
Melrose 76, Mass.

James O. Maloney
NO 5-7077 DA 2-8926

Compliments of

Gregg's Ice Cream Parlor

"Where friends meet friends"

55 W. Wyoming Ave.
Melrose, Mass.
NO 5-2570

COMPLIMENTS OF . . .

CLASS OF 1962

COMPLIMENTS OF M. H. S. STUDENT COUNCIL

The above picture illustrates one of the many activities which the Student Council sponsors in order to promote a better understanding of citizenship within the school.

COMPLIMENTS
of
YORK'S PHARMACY
506 Franklin Street
Melrose, Mass.

Hugh A. Hartman,
Reg. Pharm., Prop.

MELROSE SUPPLY COMPANY

HARDWARE SPECIALISTS

456 Main Street
Melrose, Mass.

DEERING LUMBER COMPANY, INC.
118 Essex St. NO 5-3000

DEERING MASON SUPPLY CORP.
158 Essex St. NO 5-7171

Congratulations,
Class of 1960

BUILDING MATERIALS
and
MASON'S SUPPLIES

CENTRAL HARDWARE COMPANY

John J. Chernis

435 Ferry Street

Everett, Mass.

Tel. Dunkirk, 7-2311

BEST WISHES
to the
CLASS OF 1960

MELROSE ARMY AND NAVY STORE

Percy Glaser, Proprietor

Compliments of

RALPH'S BARBER SHOP

Main Street
Melrose

PETE'S EAST SIDE ESSO

401 Upham Street

"Service When You Need It"

NO 5-9730

WAUGH'S INC.

Chrysler—Plymouth
SALES SERVICE

Telephone RE 8-0121—6200

Revere 51, Mass.

Compliments
of

HUGO'S OF MELROSE APPLIANCE CENTER

Hi-Fi & Portable Radios
Cameras, Jewelry of all Types,
Film Sold and Developed
at a Discount.

"Call on Us for Service"

Compliments of

W. T. GRANT COMPANY

520 Main Street
Melrose

EVELYN MARIE BEAUTY SALONS

Hair Stylists

416 Main St. Melrose
NO 5-3234

318 Main St. Stoneham
ST 6-0009

GLOBE TRAVEL SERVICE

463 Main St.
Melrose 76, Mass.

Office Telephones
NO 5-1266 & NO 5-2053

Congratulations to YOU!

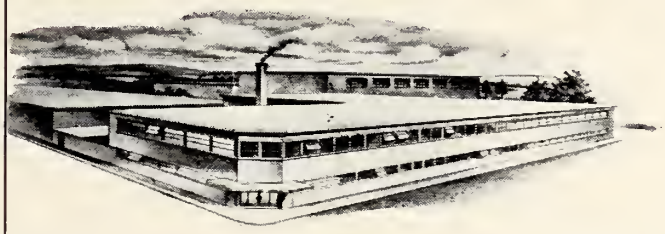

MELROSE

and an invitation to discuss your future

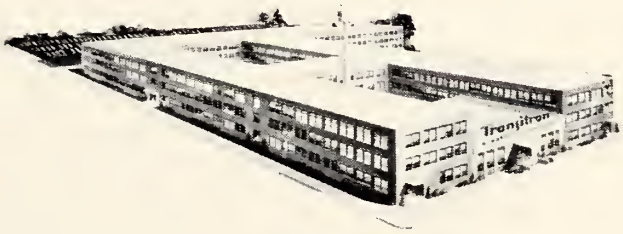

WAKEFIELD

Here is your chance to work with congenial, friendly people in clean modern surroundings close to home. If you are interested in doing a constructive and valuable job in electronics, consider the opportunities at either our Wakefield or Melrose plant.

- **Air-conditioning**
- **Good starting salary while learning.**
- **Planned periodic wage increase.**
- **Paid holidays and vacations.**
- **Training programs.**
- **Pleasant associations.**
- **A secure job with a reliable company.**

There are many excellent opportunities at Transitron. Come in and talk to us today. We'll be glad to give you all the details.

Transitron electronic corporation

168-182 ALBION STREET, WAKEFIELD, MASS.
407 MAIN STREET, MELROSE, MASS.

MELROSE SAVINGS BANK

ASSETS OVER $37,000,000.

BANKING HOURS:

MONDAY THROUGH FRIDAY 8:30 to 2:30

FRIDAY EVENING 5:30 P. M. to 7:00 P. M.

NO 5-6434 NO 5-9884

STANDARD AUTO BODY

GORDON LEWIS, Prop.

Accidents — Painting
Welding — Insurance Estimates

1118 Main St. Melrose

CARLETON'S
I.G.A. MARKET

GROCERIES — MEAT
DELICATESSEN—FROSTED FOODS

1147 Main St. NO 5-9818

Compliments of

FARRELL'S GULF STATION

Franklin St., Melrose, Mass.

Tires, Batteries, Accessories
Car Washing

FINE SERVICE

Compliments of

SUGAR & SPICE BAKERY

538 Main Street
Melrose

Phone NO 5-1567

THE CONNOISSEUR SHOP

Distinctive
CARDS AND GIFTS
For All Occasions
At Popular Prices

511 Main St. Melrose

Phone NO 5-1707

MELROSE OIL SERVICE

Harold C. Black

RANGE, FUEL AND KEROSENE
RADIANT OIL BURNERS
Sales & Service

Congratulations and Good Luck

HIGHLAND T.V. CO.

Opp. Pine Banks, Melrose

Hi-Fi Stereo Phonos T.V.
Service on all makes

NO 5-8533

RALPH E. LAFFOLEY

Hunting & Fishing Equipment
Archery Target Rifles
Maine & N. H. Hunting &
Fishing Licenses

937 Main St. NO 5-3100

("Have Gun, Will Travel")

Compliments of

THE PATTEE SHOP
523 Main St.

Smart Wearables

Compliments of

BEAN AND COLE
PLUMBING AND HEATING

Compliments of

A FRIEND

AUSTIN PHARMACY

Robert E. Kearney
Registered Pharmacy

Tel. NO 5-4630
45 W. Wyoming Avenue
Melrose, Mass.

REV-LYN Construction Co.

9 Hudson St.
Lynn, Mass.

Ralph L. Beaudoin

Compliments of

JONES STORES, INC.

CURTAINS — LINENS
BLANKETS

490 Main Street
NO 5-2183

WALLACE
TOY & GIFT SHOP

"The Friendly Store"

at Franklin Square
211 Green Street

Toys — School Supplies — Gifts

Compliments of

GEORGE'S SUB SHOP

FRAN, GEORGE, GENE, DON, TOM

Compliments of

Ed Cormier

WHEELERS BARBER SHOP

16 Essex St.
Melrose, Mass.

Telephone DA 4-6880

ELLIS TOOL & DIE CO. INC.

Special Machinery—Dies
Jigs—Fixtures—Duplicate Parts

36 Winter Street
Malden 48, Mass.

RICHARDSONS MARKET

Owned and Operated by

The CERRETANI BROTHERS

MELROSE TRUST COMPANY

Complete Banking Service at Three Melrose Offices

495 Main Street NO 5-0030

Monday through Friday 8:30 AM - 2:30 PM

Friday Evening 5:30 PM - 7:00 PM

SAFE DEPOSIT BOXES

516 Franklin Street NO 5-2431

Monday through Friday 7:30 AM - 1:30 PM

SAFE DEPOSIT BOXES AND VAULT STORAGE

44 West Wyoming Avenue NO 5-6502

Monday through Friday 7:30 AM - 1:30 PM

WALK-UP WINDOW SERVICE

Bank With Your Neighbors

at

MELROSE TRUST COMPANY

Member -- Federal Deposit Insurance Corporation

DURLAND'S PHOTO SERVICE
114 Foster Street
NO 5-8277

COMMERCIAL & PORTRAIT PHOTOGRAPHY

Phone NO 5-4933

THE ARTS WALLPAPER STORE

200 Green Street
Melrose, Mass.

Compliments of

MELROSE Y.M.C.A.

Youth Center of Melrose

J. J. SELF SERVICE LAUNDRY

192 Green Street, Melrose
at Franklin Square
(Next to Eastern Mass. Garage)

NO 5-2250

Compliments of

CLASS OF 1963

Compliments of . . .

GARNISS' MARKETS

413 Franklin Street

163 West Emerson Street

19 Lebonan Street

Malden

Tel. NO 5-2460

TRITE'S RADIO & TV SERVICE
Jim Griffin, Mgr.

Radio — Television
Record Players

— SALES AND SERVICE —

515 Franklin Street
Melrose 76, Mass.

Compliments of

A FRIEND

OWEN ALLEY COMPANY

REAL ESTATE

INSURANCE

837 Main Street, Melrose — NO 5-7000

BEST WISHES TO THE CLASS OF 1960

BOOSTERS CLUB

LIGGETT DRUG CO., INC.

508-14 Main St.
Melrose, Mass.

PROMPT PRESCRIPTION SERVICE
A. P. GREENE—Mgr.

WATCHES DIAMONDS
Established 1917

WADLAND JEWELERS

Featuring Full Line of
Cameras and Photographic
Supplies

486 Main St. Melrose

Compliments of

CLEMENTS

The Store of
CHEERFUL SERVICE

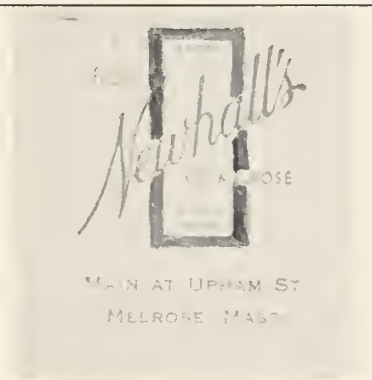

SERVICE
SATISFACTION
SECURITY

KEOHAN HEATING

INSTALLATIONS, SERVICE,
HEATING, OILS

40 Irving Street

NO 5-5455
NO 5-2448

MELROSE FLORIST CO., INC.
253 West Wyoming Avenue

NO 5-1627

Joseph Cefalo, President
Joseph T. Cefalo, Vice President

Compliments of

PLEASANT SERVICE CLEANERS INC.

at Franklin Square

Compliments of

BURCHE MANUFACTURING CORPORATION

40 Washington St.
Melrose 76, Massachusetts

Microwave Components
Precision Machining - Fabrication

NO 5-7040

T. J. Neville Fuel Co.

Fuel Oil—Coke Sales—

Coal—Oil Burner Service

195 Pearl St. Malden

DA 2-1039

Compliments of

A FRIEND

COMPLIMENTS

OF

THE LOG STAFF

Hult STUDIO
We at HULT STUDIOS congratulate the Senior Class and wish you the best of luck
Naturally we are proud to have been chosen the official class photographer, and hope we have succeeded in assisting you to record the most important year in your life
As we served you, may we have the pleasure of serving you in the future. HULT STUDIOS are equipped to produce finest in portraiture, wedding and children photography
Every Portrait an Art Study
MELROSE, MASSACHUSETTS

L&R CONSTRUCTION COMPANY

North Reading

Mass.

Builders of the new addition to
Melrose High School

JOSTEN'S INC.

DESIGNERS OF

MELROSE HIGH SCHOOL

OFFICIAL SCHOOL
RING

Representative:

THOMAS J. McHUGH
269 Webster St.
Marshfield, Mass.

BETTER PHOTOGRAPHS MAKE BETTER YEARBOOKS

Delmar

3300 Monroe Road • Charlotte, N. C.

• THE *finest* IN SCHOOL PHOTOGRAPHY

• *Superior Quality* IN SCHOOL YEARBOOKS.

MELROSE PUBLIC LIBRARY
3 1458 00301 780 6

DISCARDED